THE WEATHER
FAIR AND WARMER

THE BISMARCK TRIBUNE

LAST EDITION

THIRTY-NINTH YEAR | BISMARCK, NORTH DAKOTA, TUESDAY, NOV. 9, 1920 | PRICE FIVE CENTS

WEATHER TAKES A SUDDEN TURN; ICE IN RIVER

Fair and Warmer Predicted After Marked Drop in Temperature

BOATS ARE HAMPERED

River Points Say That Ice is Forming Rapidly Along the Edges

Washington, Nov. 9.—Cold wave warning for Minnesota, Wisconsin, Michigan, Kentucky, Indiana, Tennessee and western Ohio were issued today by the weather bureau.

The cold wave is followed by a disturbance of marked intensity, which was centered today over Lake Huron and which was moving eastward rapidly. Storm warnings were displayed on the Great Lakes.

The cold wave which descended over the city last night sent chills running up and down the spines of many local people and also set the ice to running in the river.

A forecast from the Chicago weather bureau set out last night predicted that the thermometer would drop to 20 below at Bismarck this morning, but the area of high pressure which was sweeping down out of Canada "crossed" the forecast.

The lowest point reached by the thermometer here, according to the weather bureau, was 5 above at 8 a. m. At Williston it fell to 2 below, but in the eastern part of the state the temperature ranged about 15 above. The eastern section was due to catch the high pressure area tonight, and suffer a cold spell.

Fair and Warmer

The weather prediction issued by the local bureau for Wednesday was fair and rising temperature. There was but little snow here. The total precipitation, mostly rain, was nine-hundredths.

Ice was running in the Missouri river this morning and forming rapidly. An early close of navigation was predicted. The ferry boat was hampered in battling the ice in the river early today. No damage was done to the temporary bridge of the Foundation company across the river. Ice was forming rapidly along the edges.

Last year navigation closed on October 26. It is possible that with the warm spell predicted by the weather bureau the close may be postponed.

Coal Laid In

Bismarck people have had some indications of cold weather already, snappy enough to cause them to think about getting in a sufficient supply of coal for the winter. There was no unusual demand for coal, it was said at the offices of coal companies.

Lignite coal will be the chief fuel of Bismarck people this winter. One local dealer declared that he was unable to get either Montana or eastern coal and that Wyoming coal was coming in. He said that the state would be up against a serious proposition were it not for the lignite mines.

Weather Summary

The weather bureau summary said: "A high pressure area of great intensity has developed over the Northwest, resulting in a rapid fall in temperature, going below zero in Saskatchewan and northern North Dakota. The low pressure area noted yesterday over the Plains States has advanced to the Lake region accompanied by light precipitation. The eastward movement of the HIGH followed by decreasing pressure will result in fair weather in North Dakota tonight with colder in the east portion and fair Wednesday with rising temperature."

Sleet Storm

Fargo, Nov. 9.—The region about Fargo experienced its coldest weather of the season with a temperature of 14 above zero at 7 o'clock this morning. The cold snap followed a 24 mile an hour wind which drove a snow and sleet storm across the eastern part of North Dakota last night.

KILLS TYPIST WHO REFUSED HIS ATTENTION

St. Louis, Nov. 9.—Edna Ellis, the 18 year old typist whose body was found with the throat slashed in a vacant lot near her home here on Friday morning, was killed by Albert Ellis, 21, a rejected suitor, because she rejected his attention, according to a signed confession Ellis made, the police said today.

According to Ellis' alleged confession, he intended to commit suicide, but the blade of the razor he used broke as he slashed the throat of his victim the third time.

Ellis, an electrician, was arrested on Saturday morning on information furnished by Mrs. Marie Ellis, mother of the slain girl. She said Ellis, who formerly lived at her home, had threatened her daughter for breaking off their engagement after a quarrel.

The report that Ellis had confessed spread rapidly and a large crowd gathered outside of the district police station where he is held. Police made unsuccessful attempts to keep the people moving, but there was little talk of violence.

FRENCH HEEL AIDS ROBBER'S CAPTURE

TOLEDO — Police believe there is a woman prowler at work in the city. Footprints found outside the window of a home that was robbed were made by a French heel.

ONLY WOMAN MEMBER OF CONGRESS WINS SEAT BY GOSPEL OF SERVICE

Miss Robertson, Long Foe of Suffrage, Wins Out in Oklahoma Election — Was Friend of Soldiers in Uniform

ALICE ROBERTSON

(N. E. A. Staff Special)

Muskogee, Okla., Nov. 9.—The only woman member of Congress was an enemy of woman suffrage. Miss Alice Robertson, 66, elected from this district to the House of Representatives is the second woman ever to be sent to Congress. Jeanette Rankin of Montana was the first.

"The home is the unit of society," she said in dozens of anti-suffrage speeches. "When woman enters politics she leaves the home and society in danger."

But when suffrage became a fact, and the people here who have known Alice Robertson all her life considered their candidates, they chose her. She is a "bundle of nervous energy consecrated to the service of humanity," says former State Supreme Court Justice Thomas H. Owen, a Democratic campaign manager, of this Republican congresswoman.

Indian Work

Miss Robertson's grandfather was a missionary to the Indians and her father took up his father's work. Early in life Miss Robertson began to carry on the work of the generations before her.

She learned domestic science and stenography at a Boston school and was the first stenographer in Indian Territory. She established a school for Indian girls and, from that time on, she has worked for the betterment of the Indians.

Miss Robertson turned her home into a boarding house and later opened a cafeteria, at first for girls only and later for the general public. The cafeteria has never been a profit-making business.

No man in uniform has ever had to pay for food at Miss Robertson's restaurant, and the poor have always been fed free and everyone else at cost.

Miss Robertson adopted many Indian orphans and cared for them until they were grown.

Named Postmistress

During the Spanish-American war she helped to recruit the famous Captain Capron regiment of rough riders and personally gave a field kit to every man of the regiment. She came to know Roosevelt at that time and later Roosevelt made her postmistress of Muskogee the first woman postmistress in a first-class postoffice in the United States.

During the last year she was head of the Red Cross chapter which cared for the comfort of thousands of soldiers on troop trains.

There is hardly a person for miles about Muskogee who hasn't at some time or other been aided in some way by Miss Robertson. She hasn't an enemy, probably, among all who know her.

Her campaign was as simple as her doctrine of service. She simply talked of the things she'd like to see the nation do in a little want-ad strip where her restaurant advertisement had run for years.

Miss Robertson gives no heed to prevailing fashions and never has, yet she is conspicuous by the neatness and taste of her attire.

FISHING, GOLF MAJOR SPORTS FOR HARDING

Takes Life Easy in Southern Texas Fisherman's Village —Looks Well

Point Isabel, Tex., Nov. 9.—Outwardly as carefree as the happiest member of the little community of fishermen who are his neighbors here, President-elect Harding began today his vacation that he hopes will make up in full measure his loss of rest and recreation during the campaign.

The forenoon he set for a test of skill with the rod and reel; for the afternoon he had a golf game at the Brownsville country club, 20 miles away. The same combination is expected to occupy him during most of his stay here.

The appearance of the President-elect as he began his vacation was anything but that of a man worn out by the cares of a national campaign. In spite of his long hours and unaccustomed exertions in travel and public speaking he looked robust and told the villagers he had come here more because he liked the seclusion and outdoor life.

For his cruises along the coast Mr. Harding used a launch placed at his disposal by Governor Hobby of Texas. He planned to take several extended pleasure trips and may also take an automobile trip late this week up the Rio Grande valley.

GASOLINE GOES DOWN IN ENGLAND

Washington, Nov. 9.—"Over production in the United States" is the reason assigned by British oil companies for an unexpected reduction of 6 cents a gallon in the price of gasoline in Great Britain after a threatened increase of 14 cents a gallon in August, say advices from the American Chamber of Commerce in London today to the department of commerce.

KILLS SELF

Milwaukee, Wis., Nov. 9.—Arthur Yorke, 25, ended his life in a spectacular manner by hurling himself under a moving automobile truck. The heavy machine passed over his body, crushing it to a pulp. He lived about ten minutes after his deed.

M'ADOO CALLS FOR END OF HATRED IN U. S.

Says That it is Most Necessary Part of Reconstruction

TALKS ON ELECTIONS

New York, Nov. 9.—William G. McAdoo, former secretary of the treasury, in a statement commenting on the result of the national election, declared that "what the country needs is subsidence of the passions and hatreds engendered by the war and the partisan political appeals that have followed."

"It is of no value to try to explain the causes of the Democratic defeat on November 2," the statement said. "The overwhelming Republican victory has given that party the presidency, and both houses of the congress. After March 4 next it will have entire responsibility for the policies and administration of the government and cannot evade or excuse its failure to perform the promises it has made to the country. Under our political system it is always better to have one party control at Washington than to have divided authority.

"What the country imperatively needs now is subsidence of the passions and hatreds engendered by the war and the partisan political appeals that have followed. The country is sick of political slanders and controversies. It wants domestic as well as international peace, and it wants restoration of that fine spirit of co-operation which made America invincible in war. We face domestic and international problems of great gravity. The only way to solve them is through cooperation. The highest duty of the leaders of both parties is therefore to promote better feeling among all classes of our people, to refrain from unworthy appeals to class and racial prejudices and to bring to bear upon our serious problems that dispassionate and intelligent consideration through which alone there is promise of genuine public service.

"The Democratic party has suffered a severe but not a disastrous defeat. It is far from dead, it is not even seriously wounded. Throughout our history overwhelming political reverses have been followed by extraordinary political recoveries. So long as the Democratic party is true to its mission of service to the common people, it will live. What we must do now is to build up and strengthen the party organization, not in the interest of any individual group or faction, but for the cause of democracy itself, and above all, for service of country. It will not be difficult, through proper leadership and organization, to re-inspire party enthusiasm, to restore party unity, to maintain party ideals and principles, and to regain popular confidence. To this task Democratic leaders must now devote themselves with unselfish patriotism and courage."

OFFER $50,000 FOR BOXING BOUT

Milwaukee, Nov. 9.—The Minneapolis Boxing club today offered a purse of $50,000 for the proposed fight for the lightweight title between Benny Leonard and Ritchie Mitchell, says an announcement by Billy Mitchell, manager of the local boxer. The offer, according to Mitchell, came in a telegram from Mike Gibbons and stipulated that the bout be held after Dec. 10.

WEATHER REPORT

For twenty-four hours ending at noon, Tuesday, November 9

Temperature at 7 a. m	6
Highest yesterday	40
Lowest yesterday	35
Lowest last night	6
Precipitation	None
Highest wind velocity	25-NW

Forecast

For North Dakota: Fair tonight; colder east portion; Wednesday fair with rising temperature.

COUNTY CLERK STARTS FIGHT IN BILLINGS

Many Russians Tell Lebo They Told Judges They Wanted to Vote for Him

"PECULIAR" INCIDENTS

Remarkable Similarity in Voting is Noticed and Registration Figures Overturned

(Special to The Tribune.)

Medora, N. D., Nov. 9.—An examination of election returns shows wonderful unity of voting in all of the strong Nonpartisan precincts in this county, so large an increase over primary election that old timers wonder where the voters came from. In one precinct 102 votes were cast but only 61 were registered; in an other 140 votes were cast and but 106 registered. In the primary one county candidate got 31 to his opponent's 8. In the general election the same precinct gave him 12 votes to his opponent's 90.

Many unregistered people voted in this precinct and the votes ran almost uniformly 96 to four in favor of the league.

Many precints make the same showing, indicating a remarkable similarity of voting among people. The majority of whom cannot speak, read, write or understand English. It is reported from many quarters that Nonpartisan election inspectors marked ballots for Russians who could not write English and that in at least one precinct marked and signed ballots were handed to voters before the polls were opened by the inspector.

There is very evidence of gross fraud in every precinct where there were no judges opposed to the league which was the case in most of the strong league precincts.

Lebo Starts Contest

Paul Lebo, candidate for clerk of court, has started a contest, many Russian friends telling him they asked the judge to mark ballots for him, but they did not seem to be counted, and he claims to have evidence of frequent frauds and irregularities that will throw out several strongest league precincts.

R. J. List was here today looking into charges of fraud and said he was convinced that he was defrauded in this county by some hundred votes, and is taking steps for thorough investigation and possible contest. It is believed enough fraud can be shown to give him the certificate. It is a matter of common report that all election officials at one strong league precinct were drunk. If the contest of List is successful the independents will control the state senate by one vote.

MISSING BOY SOUGHT HERE

The sheriff's office has been asked to help find Merl Walker, 16 years old who has been missing from his home since May 29, 1920. He is described as having black hair, black eyes, being five feet, five inches tall and weighing 120 pounds. Five hundred dollars reward is offered for information concerning him. Anyone knowing of his whereabouts is asked to notify Mrs. V. A. Walker, of St. Johnson, Clinton county, Michigan.

ELECTION OVER, OFFICIALS TALK OF LEGISLATURE

Nonpartisans Expected to Try and Win Independents Over to Their Side

RESULTS ARE UNCHANGED

Late Results Assure All Independents Previously Reported Winners of Office

The election over, state officials and others are beginning to consider measures that may be in the foreground during the session of the legislature, which begins in January.

A program probably will not be formulated by the Nonpartisan league until the control of the legislature is definitely determined. The league has lost the house on the face of returns, and they are now expected to make a drive to win over three or four independents to the support of certain measures which will be introduced before the session convenes. They also will put up a stiff battle to retain Gust Wog as the senator from the Golden Valley district, where R. J. List is to demand a recount and probably to make a contest.

Frazier Lead 3,424

With but 43 precincts missing out of 2,091 today, Governor Frazier's total was 115,048; O'Connor's 111,624. This majority of 3,424 for Governor Frazier indicates that his total will not exceed 4,500.

Judge Christianson, in 1826 out of 2,091 precincts, had 99,900 votes to 90,898 for Seth Richardson, which assures victory for Judge Christianson by about 5,000 votes.

Wood, for lieutenant governor, had 88,369 votes to 83,134 for McGrann in 1586 precincts.

Thomas Hall had a large margin in 1862 precincts, his vote being 100,546 to 86,319 for Miss Alfson.

John Steen had 96,807 in 1812 precincts to 82,340 for Kaldor. Carl Kositzky had 98,541 votes in 1862 precincts to 100,117 for D. C. Poindexter.

William Lemke's lead for attorney general did not show a big increase. In 1874 precincts he had 102,521 votes to 98,061 for Kamplin. Olsness, for commissioner of insurance, had 93,906 votes in 1,772 precincts to 87,911 for Solum.

Vote on Laws

Miss Nielson's majority for superintendent of public instruction probably will be around 10,000. With 1904 precincts out of 2,091 reported she had 112,512 votes to 98,624 for Miss Johnson. Her vote is likely to be larger than Governor Frazier's, though her name was near the bottom of the ballot.

The initiated laws are going over big. In 1,811 precincts, the board of auditors measure had 107,828 "yes" votes to 87,168 noes. Other votes on the laws followed: public funds, 1,838 precincts, yes, 105,910; no, 91,868; real estate loans 1811 precincts, yes, 106,260; no 90,234; legal publications, 1843 precincts, yes, 150,990; no, 92,-419; superintendent of instruction, powers and duties 1811, yes 104,185; no 89,363.

Harding has carried the state by at least 120,000 majority. It was a

(Continued on Page Eight)

PEGGY TO MARRY PRINCE? JOYCE WON'T PAY HER BILLS

PEGGY HOPKINS

NEW YORK—With the third millionaire husband of Peggy Hopkins declaring in the newspapers that he'll not pay the bills of "one Peggy Joyce, Mrs. James Stanley Joyce or any person assuming to be" his wife, Broadway rumor has it that there is to be a divorce followed by Peggy's marriage to a French prince. James Stanley Joyce, Yale graduate and Chicago lumberman, gave his bride a house worth $150,000 and wedding gifts valued at $50,000, it is said, when they were married last winter. Peggy is a former Follies star.

HARDING'S SECRET SERVICE GUARD

MILES C. McCAHILL

Miles C. McCahill, secret service agent, will be in command of the bodyguard of President Warren G. Harding. He is now in charge of the portection of the president-elect.

EARLY SESSION OF LEGISLATURE IS DISCOUNTED

Governor Discredits Rumors of Proposed Action Before January 1

GOSSIP OF POLITICIANS

Rumors of a special session of the legislature in the near future were discredited by Governor Frazier today. In answer to a question as to whether a special session was contemplated the Governor declared that he was thinking nothing about it.

The rumors originated from sources who took the position that an effort would be made to force through some legislation before the new administration comes into power, with an independent majority in the house of representatives.

Already there is talk of what action may be pursued with the legislature split in the manner in which it is. It is no secret among many Nonpartisans that they hold an enmity toward Townley, and it is doubted that he can dictate to the state in many questions, when he has control by such a slender majority as one senator. Indeed, many leaguers feel that Townley has become a burden.

A big effort is expected to be made by William Lemke to take away from Townley his power over North Dakota. There is no secret among Nonpartisans of the bad feeling between Lemke and Townley. Lemke now has an opportunity to gain the upper hand in the matter of the distribution of federal patronage, as the power in the league Republican state committee and as the new attorney general.

Governor Frazier, according to some of his friends, will block new radical moves. It is said that the Governor and some other leading Nonpartisans feel that the loss of league power in the last two years has been so great has been due to radicalists' actions. The big vote accorded in the initiated measures is held to be a rejection of what thousands of league farmers consider too radical and which gave too much power to a few.

EARTH TREMORS IN PORTLAND

Portland, Ore., Nov. 9.—What is believed to have been a slight earth shock was felt at 12:15 o'clock this morning. The tremors lasted for about 15 seconds, but it is said no damage has thus far reported.

50 PLANES ARE IN AIR RACE

New York, Nov. 9.—Fifty planes already have been entered for the Pulitzer trophy airplane speed race at Mitchell field on Thanksgiving day, it was learned today. Officials of the Aero club of America expected that Sadie Lacointe, winner of the Gordon Bennett cup at Etampes, France, in October, will enter within the next few days.

WHAT WOULD HE DO FOR HEADACHE?

PORTLAND, Ore.—After a corn had bothered him for years F. B. Goodman had a surgeon here amputate the whole toe. Corn no longer hurts.

DUCHESS WINS HER DIVORCE

London, Nov. 9.—The Duchess of Marlborough, formerly Consuelo Vanderbilt, daughter of W. K. Vanderbilt, was today awarded a decree of divorce from the Duke of Marlborough.

Allegations of desertion and misconduct were made by the Duchess.

BIG BANKS TO GIVE STOCKMEN FINANCIAL AID

Thirty Million Dollar Corporation to Finance Industry is Planned

PLAN AS PROPOSED

Would Aid Livestock Men Whose Reverses Have Forced Calling of Loans

Chicago, Nov. 9.—Bankers of Chicago and other cities met today to complete arrangements for the formation of a $30,000,000 banking pool to assist in the financing of the livestock industries.

New York, Boston and St. Louis banks will be invited to take part in the plan.

The conference is the outgrowth of the plea of aid carried to the federal reserve board at Washington recently by livestock producers, packers and others. Washington was unable to furnish material aid. Hence the bankers said they have decided to proceed independently.

Proposed Plan

It is proposed to form a corporation with a nominal capital, which will be subscribed on a pro-rata basis by the participating banks. These banks will agree to furnish a definite maximum sum to the corporation for loaning purposes. These quotas also will be on a pro-rata basis, based on the participating bank's capital and surplus.

The corporation, it was said, will not undertake to make any new loans it will confine its activities to the extension of credit to livestock producers whose bank loans have been called and who are unable to meet them.

MAN ARRESTED IN MONTANA AS GIRL'S SLAYER

Plans Made to Extradite Dennis Chester, Held Murderer of K. C. Girl

Kansas City, Nov. 9.—Plans to secure the extradition of Dennis Chester, arrested yesterday at Great Falls, Mont., and return him to Kansas City to face a charge of first degree murder for the killing of Miss Florence Barton, Kansas City society girl, who was shot to death on the night of Oct. 2 on a lonely road, are being made today.

According to dispatches from Great Falls, Chester denied the charge and officials here prepared to combat any legal fight Chester might make to resist extradition.

Miss Barton, daughter of a wealthy shoe manufacturer, was shot to death when three men in a motor car drew to the side of an automobile in which she and her fiancee, Howard Winter, were riding.

ANOTHER G. O. P. IN TENNESSEE HELD WINNER

Memphis, Tenn., Nov. 9.—An official canvass in the Eighth congressional district gives Lon Scott, Republican, a majority of 638 votes and a victory over his Democratic opponent Gordon Browning.

[illegible] es the political alignment of the Tennessee delegation in the next house of representatives as 5 republicans and 5 democrats—a net Republican gain of three members.

NEW IMPLEMENT CORPORATION FORMED HERE

Incorporations filed with the secretary of state include:

Barney Light Co., to purchase electric power, Barney, Richland county. Incorporators: C. J. Petzl, N. H. Berg and J. L. Rihmet, Barney. Capital stock $10,000.

Kloten Electric Co., Nelson county, light and power business. Incorporators Charles Colson, K. B. Kjorvestad, Osmond Nomeland, S. A. Krogh, W. C. Ruhke. Capital stock $6,000.

Bismarck Implement Co., Bismarck, N. D. Incorporators J. Willis Jones, Minneapolis; Geo. P. Schutz, Minneapolis; John W. Loftus, Bismarck. Capital stock, $25,000.

LEGISLATORS TO SEE SCHOOLS

Fort Smith, Ark., Nov. 9.—A special train carrying 150 members of the next Arkansas legislature will leave Little Rock, Nov. 16, for a tour of the agricultural schools of Missouri, Iowa, Illinois, Michigan and Wisconsin, it was learned here today. Improvements in the state agricultural schools is the object of the trip.

HARDING CLOTHES MADE IN TOLEDO

TOLEDO—President-elect Warren G. Harding buys his clothes in Toledo, says Paul Getram, tailor. I was at the Harding home a few weeks ago and will make another trip soon.

NewspaperARCHIVE®

NewspaperARCHIVE®

"SOLID STARK" AGAIN RESISTS LEAGUE EFFORT

Remains in Independent Column by Good Majority in Election

OTHER STATE REPORTS

Dickinson, Nov 8.—Despite the bitter fight made by the league in the county during the closing weeks of the campaign "Solid Stark" remained true to its traditions at the polls and gave the entire fusion ticket a large majority.

L. R. Baird for state senator and ratio against all league candidates on Pius Kopp for representative defeated their league opponents by an overwhelming majority while the ration against all league candidates on the county ticket was equally large and in some instances far more so.

On the county ticket every league candidate was decisively defeated In Taylor village not one of them received a vote. The race between John J. Reuter, Jr., and Frank X. Wanner for clerk of court was decidedly close. With all county returns in with the exception of the Plum Creek precinct, Reuter leads Wanner by about 50 votes.

George J Brown has won out over James Soules in the race for sheriff by a majority of approximately 150. Luhman, the league candidate has received less than 900 votes.

C. G. Turner, for treasurer, has a lead of more than 1,500 votes over his opponent.

J. L. Hughes. for auditor, J. P. Cain, for state's attorney, and John Leask, for register of deeds who had no opposition received a splendid complimentary vote. These, however, have not yet been tabulated. The county agricultural agent question also carried by a large majority.

Approximately 4,400 votes were cast in the county compared with 2,504 at the June primaries.

LEAGUE PAPER NAMED

Lisbon, N. D., Nov. 8.—The Enderlin Independent, Nonpartisan paper, was elected official paper of Ransom county by a majority of about 250 over the independent paper, the Gazette of Lisbon.

MARKED BALLOT WRONG

Minot, Nov. 8.—Some amusing things happened in Minot on election day. A young woman wanted to vote against Frazier. "I don't want to vote for him," she was heard to say and the judge saw her place an X in the square opposite his name.

An aged woman was casting her first vote. She carried her little hand bag into the booth with her sample ballot for guidance. A judge instructed her in marking her ballot and when she came out she started for the door. A judge stopped her and asked for her ballot. "Why, I have them all in my hand bag," she said. She had taken great care to mark her ballots, and thought she was through.

Election returns were received by wireless at the home of Mr. and Mrs. Geo W. Kemper in this city with the wireless outfit established by Max Kemper. Henry Blaisdell, former operator with the U. S. Navy, operated the wireless during the evening, receiving the news of Harding's election direct from Annapolis at 10 o'clock that night, several hours before the news was received by telegraph. Mr. Blaisdell received messages from Washington, D. C., Ann Arbor, San Diego, during the night He was assisted in receiving by Paul Kemper, who is quite a wireless artist. The news was given from the Kemper home to the Association of Commerce.

BONES BECOMES CLERK

Langdon. N. D., Nov. 8.—Cecil Bone was elected clerk of court of Cavalier county, S. J. A. Boyd was elected superintendent. John W. Scott was re-elected county auditor Jerry Kelland was elected sheriff, and G. Grimson was elected state's attorney.

OLDEST VOTER

Dickinson, N. D, Nov. 8.—Mrs. Catherine Flynn, mother of Mrs. Catherine Ray, and grandmother of Frank Ray, Mrs W. C. Crawford and Mrs. H. L. Reichert of this city and known to her host of friends as "Grandma" Flynn, was the oldest Dickinson woman to cast her ballot at the polls Tuesday

"Grandma" Flynn, who is 84, is as sprightly as many a matron 20 years younger. Since the granting of equal suffrage to women she has taken great interest in the political situation, especially as it applied to the state and by going to the polls early in the day to register her vote set a splendid example to those of her sex who were careless or indifferent of the privilege and duty which came to them Tuesday for the first time.

INDEPENDENTS WIN

Mandan, N D, Nov. 8.—The Nonpartisans won only one office in Morton county, J. H. Brady being elected sheriff. William Ellison was elected treasurer. Lee Nichols was elected auditor. John Rovig was elected register of deeds. B. W. Shaw was re-elected county judge. H. K. Jensen was re-elected superintendent of schools, and L H. Connolly defeated Krause for state's attorney.

PEOPLE'S OPINION WINS

Valley City, N D, Nov 8 —The People's Opinion won as official paper of Barnes county by 2 949 to 2,376 for the Times-Record, with two other papers in the field Halberg was elected county coroner Ferguson defeated Conlan in the Fifth district, and Ogelsby defeated McFagden for commissioner in the Third district The proposal to build a soldiers' memorial was rejected 3,849 to 2,260

RECORD DEFEATED

Carrington N D Nov 8 —The Foster County Independent was designated official paper of Foster county defeating the Record The successful paper is an independent newspaper and this paper ran considerably ahead of the Record

APPROVE AGENT

Dickinson, N D, Nov 8 —Stark county voters showed that sentiment was largely in favor of hiring a county agricultural agent when they approved the measure providing for the proposition by a vote of 2,153 to 1,445.

The county has been without an agent since the resignation of A. H. Neumann last spring Just how soon an agent will be secured is not known but the state and federal aid, which the county has been receiving for farm bureau work, will be retained

BERLIN-NEW YORK IN 36 HOURS BY PLANE!

SENSATIONAL FLIGHT IN SUPER-CRAFT PLANNED BY GERMANS

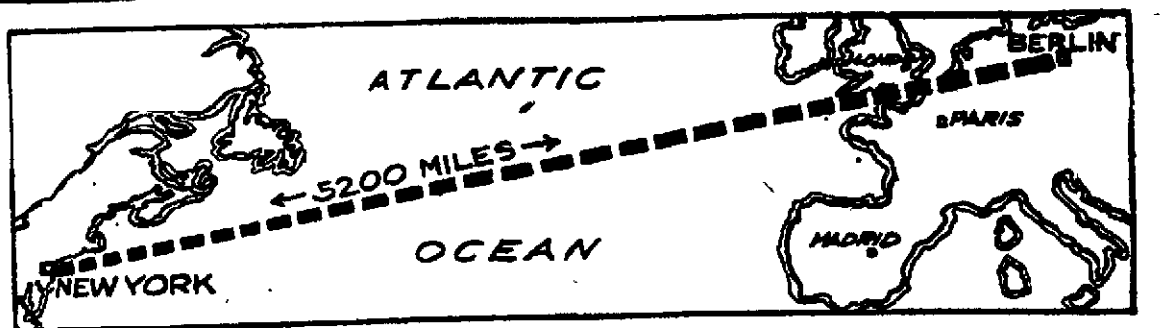

BERLIN—Here is the giant Zeppelin airplane with which a flight from Berlin to New York is soon to be attempted. The plane is built entirely of metal—duraluminum The crew consists of two pilots and two mechanics and there's room for 18 passengers An idea of the size of the plane can be had by counting the people standing from tip to tip and by noticing that the wheels of the plane are as high as a man. Experts expect the plane to make the Berlin—New York flight in 36 hours. The route which it is proposed to take would be about 5200 miles long.

20,000,000 CHINESE ARE SUFFERING FROM FAMINE IN COURT PROVINCES WHERE CROPS FAILED; RELIEF GIVEN

Peking, Nov. 8 —Relief work for the 20,000,000 estimated sufferers from famine in the four Chinese provinces where the crops failed this year has been undertaken energetically by both Chinese and foreign organizations One of the latter is an American committee to raise and distribute famine funds which was organized on the initiative of the American minister, Charles R. Crane, and is headed by H C. Faxon of the American Chamber of Commerce in Peking H. C. Emery a banker, recently of New York and Washington, was appointed treasurer of the American committee. The British and French communities will appoint similar committees.

The Chinese ministries of finance agriculture, and interior have appointed a commission to dispense $1,000,000 fund to be raised by means of a short term loan. From Shanghai comes news of another fund of $1,800,000 undertaken by seven provinces at the instigation of Tang Shao-yi, the chief southern peace delegate.

Comprehensive reports submitted to the American Relief committee indicate that the early reports of distress have not been exaggerated Dr. F F Tucker, writing from Tehchow, Shantung, says: "Today an old man with a keen memory was describing conditions 42 years ago (when a memorable famine occurred) and he is quite sure that conditions are worse, for then, he said, there was a wheat crop just before the drought, which crop we have not had except in very limited areas."

Mrs. Edith C. Tallmon missionary, says portions of Shantung and Chihli provinces are practically without any harvest. Even the trees had been stripped of their leaves for use as food. "From Tehchow to Lintsing (100 miles along the Grand Canal in Shantung) not half the planted fields will give back the grain used to plant them," she writes.

"One well-to-do farmer has already used all the produce from his ten acres and has sold the wadded garments that his family need for winter. Another farmer near Lintsing has torn down some of his buildings in order to use the sorghum stalks of the thick roof for fuel"

"The selling of children is common," continues Mrs. Tallmon. "A fine little lad a year old was offered for $2 and none wanted him A boy of five, whose mother had died of colera and whose mother had died of cholera and old beggar woman. She has four boys of her own, but she said: 'I couldn't leave him, his father is trying to give him away and says if nobody will feed him he will have to throw him in the river.' Little children are found deserted in the streets and some have been rescued from the river. People are trying to make marriages for their daughters, even very young girls."

Another writer from the district southwest of Paotingfu, says: "As far as one can see in any direction there is nothing growing in the fields that can keep the people alive this winter. No one was working in the fields and almost no one traveling on the roads The people have either left or are sitting in the villages conserving energy as much as possible

One Shot Was Enough.

Stearns, Ky.—Scott Tate, substantial citizen, surrendered to authorities at Whitely City, telling them he had killed Bill Calhoun at Indian Head. Tate was released on his own recognizance. Reports from Indian Head say that Calhoun appeared at a mine tipple, commanding every one to shell out all their belongings. He is said to have emphasized his demands by promiscuous shooting. Tate fired once, the ball striking Calhoun in the temple.

No Shots Fired in This Duel.

Lexington, Ky.—For once a duel has been fought in Kentucky and no shots were fired. J. Franklin Wallace, attorney, was late going to a magistrate's court and found he had lost his suit by default. Wallace expressed his opinion of the court Deputy Sheriff Frank Hall objected to Wallace's remarks. Wallace issued a challenge for a duel, and laying aside his gun, Hall went outside and the duel was fought with fists.

"VOLSTEAD RED" LATEST COLOR

New York, Nov 8 —Milliners here wanted to popularize a new shade of red So they began to look for a name for it

"What," said they, "is the most popular thing in the world right now?"

"Red noses," was the answer.

"All right," said they "Call it Volstead Red"

It's popular

WANTED—Competent girl Apply G R Berndt, 104 Ave A Phone 622 11-8-1wk.

TEDDY "HIGHEST PAID" DOG IN MOVIES

TEDDY

NEW YORK.—Teddy's had a lot of trouble since he "broke into" the movie game but perhaps his hardest job was signing his name along the dotted line on the contract that will give him a number of months' more fame and a lot more coin. Teddy will be able to live on porterhouse an inch thick and the kind of soup bones dogs dream about and still put money in the bank. He's the highest paid dog on the screen, it is said

HAD MANY 'HOMES'

Woman School Teacher Tells of "Boarding 'Round."

Surely Plenty of Changes in Those Times for Those Who Had Charge of the Education of the Young —Enjoyed Life.

The first woman teacher who was ever "boarded 'round" is now living in one of the many almost-forgotten corners of New York. Her experience was gained 63 years ago in schoolhouse No. 240, on the plank road in Lake county, Ohio.

Her name, Frances L. Garside tells the New York Post, was Elizabeth Bartlett, her age seventeen, and it was her firm conviction that she was created to teach, a conviction that impressed the district board; the members appointed her, with many misgivings because of her age and her sex, to teach for the summer term. She changed her abiding place every Saturday as a part of the compensation for her services, the rest of which compensation was $1.50 a week.

A textbook of those days stated that the staple products of a certain section of Connecticut were school teachers and onions. "I just had to be a school teacher," she explains, "with this information staring me in the face in my own school days."

She taught three and a half months during that summer and never enjoyed life more. The coming of the teacher was a gala event, and never before nor since has she known tables that came so literally near groaning under the weight of the repasts. There was an endless profusion of jams and jellies; there were always fresh vegetables and meat, and the latter included game. Squirrels were plentiful, and very often there were "clouds of pigeons" in the sky, sounding like the roar of the sea. Hunters came from many miles around to shoot them. Pigeon pie was not a luxury for this little teacher, who was earning $1.50 a week; neither was pie of any kind, for they always had it for breakfast.

Her hostesses took care of her laundry and mending; and there was always a series of festivities for her, such as picnics and parties. She enjoyed a room by herself, and though she never saw any ice, or heard of such a thing, ice being one of the unknown luxuries of those days, she did not miss it, for there was always a springhouse, in which the abundance of milk and cream and butter was kept cool.

She tasted her first pork gravy while "boarding 'round," and had to watch to see what her hostess did with it before she put any on her own plate. One of her weekly visits was spent with a German family, and though it was midsummer, she had to sleep between feather beds.

When her summer term ended she came to New York, where for five years she taught in a private seminary. She did not like boarding in the seminary, and "living outside" consumed so much of her salary that she found after paying for board and room she had just 15 cents a week left. She supplemented this sum by taking private pupils.

Miss Bartlett changed her name to Grannis after teaching school five years, but her record of being the "first woman who" has been maintained in many and varied ways in the 63 years that have elapsed since she called her first class to order.

She was the first woman to own and publish and edit a religious publication. She was the first woman to make an appeal for the appointment of police matrons; it was ten years after her appeal was made that the police matron was appointed.

Going back to her childhood, she was the first child who ever taught in Sunday school, beginning when she was only eleven. Today she is the last of the famous survivors of the original woman's rights group that included Susan B. Anthony, Elizabeth Cady Stanton and Lucretia Mott.

Road Etiquette.

We were fairly burning up the roads of western Indiana. The fellow who was driving was rather hot-headed and gave the driver of another car a "piece of his mind" because he had paid little attention to our clamorous horn A few miles on our car stopped dead for lack of gas The driver and my father started on toward the nearest town on foot, but were soon overtaken by the man we had bawled out and asked by him to ride Our driver was very polite and insisted on my father getting in, but declined to follow, being rather embarrassed.—Exchange.

Safeguarding Airmen.

Because of the possible disastrous failure of an airman's oxygen-supply apparatus at great altitudes, the United States bureau of standards has devised a reliable method of testing the equipment in the laboratory. All the conditions of high-altitude flights are accurately reproduced, says Popular Mechanics magazine. Decreased pressure is obtained by inclosing the equipment in a bell jar connected to an air pump.

IMPRESSED BY SHAKEN FIST

Gesture Marks the Fighter and Wins the Plaudits of Audiences, According to This Writer.

Learn to shake your fist when making a speech in public.

It has been said of the American people that they like a man who is a fighter. An elemental symbol of fight is a well-shaken fist. Has the candidate definite views? Has he policies? Has he constructive ideas? No matter. He shakes his fist. He is a fighter. Cheer him.

The shaken fist is an emblem of destructive criticism. It is a threat to destroy something. Is destructive criticism a good kind? No; telling how to make a thing right is much better than merely saying it is wrong. But it is a tougher job, much tougher. And it affords little opportunity for effective gesture. The mob will not ask you for a constructive program if only, in a big, virile, outdoor way, you convey the impression that you are there to knock something down, and knock it hard. You are a fighter; a fighter of "the people's battles." It is proved by the fact that you are shaking your fist.

The greatest of our great men might have been greater. For example, take Lincoln. He had a splendid fist, the result of hard, manual labor in his youth Had he chosen to shake it and been photographed, even without movies he would have come down to us of this day as a man of "the virile type," rather than as the patient man of sorrows. He missed many chances. "With malice toward none, with charity for all"—how much more effective might that have been, for instance, had a gnarled and sinewy fist eloquently punctuated it! As it was, many good people didn't even applaud him. They thought him wavering. And weak. And wagged their heads, saying there wasn't enough of "the fighter" in Lincoln.

Learn the lessons of history. Shake your fist.—Arthur H. Folwell in Leslie's.

Flying Above the Clouds.

The full majesty of the aerial perspective can only be realized when one is above the clouds and the earth is shut off from view. In flying on an overcast day, when heavy banks of cumulous clouds lie at 3,000 feet, it is possible to experience within a minute or two every degree of fog and sunshine. When one is passing into the clouds the lower surfaces of which are almost perfectly flat, there is an instantaneous transition from shadow to complete atmospheric opacity, similar in appearance to a dense fog at the ground, but differing somewhat from it in feeling, for the interior of a cloud seems to be drier, the air less saturated with water vapor, than the fogs which are met with at sea or ashore. If the climb is continued a few hundred feet farther, the airplane passes again into clear air, but into air now of a clarity and brightness worthy of Mediterranean skies and not at all to be compared with the sky at sea level.—Edward P. Warren in the Ohio State Journal.

Practical Aid to Industry.

Ten years ago no industry existed that was capable of placing American-grown varieties of European grapes upon the market for Christmas trade, say marketing experts of the United States department of agriculture. Then the department devised a method of packing the grapes in redwood sawdust in veneered drums, and of handling the product under refrigeration in transit and in storage from the time of harvesting until the period of the holiday markets. Today the industry ships more than 500 carloads of grapes annually. A few years ago the supply of redwood was threatened. Once more the department of agriculture aided It experimented with various kinds of wood and demonstrated that spruce could be satisfactorily used The supply of spruce is practically inexhaustible

CHINA ADDS TO DEMON LIST

At Least Five New "Influences" Have Come to That Country With Spreading Civilization.

China is a land of demons and spirits. For untold ages every business, every dwelling and every condition of life has had its particular demon or flock of demons. The ancient Chinese religion consisted mainly of rites to either propitiate or render powerless the evil spirits and encourage the attendance of the good ones. The category of demons was so complete that it was not until modern civilization began to work its changes that there was room for any more.

Now, however, there are at least five new devils, according to Dr. W. H. Hudson of Kashing, whose lectures in Shanghai on the Chinese conception of ghosts and spirits have been reported to the San Francisco Chronicle.

"Among the modern new devils," Dr. Hudson said in one lecture, "are the malaria devil, the opium devil, the red match devil, the railway devil and the gunshot devil. The natives of the malaria districts have learned that mosquito netting is very efficacious in combating the malaria devil. But that method is not very impressive, and the Chinese, especially those in the back country districts, insist on being impressed. So the priests and native doctors have devised charms and exorcisms whereby they claim to banish the demon without recourse to the netting The foreign doctors naturally are skeptical, but if noise and banners and general impressiveness have any virtue, the method should be effective.

"The opium devil calls for a particular set of incantations and paper prayers, as does the red match demon This is a comparatively new demon that came into being about the time that the Chinese discovered that eating match heads was a very convenient and cheap way of committing suicide. The railway devil is distinctly foreign, the natives say. He dwells inside locomotives and his special business is to run the engine over people at every opportunity. He is subject to two sets of prayers, one to allay his yearning to destroy, the other invoking his aid for those tired of life and desirous of a speedy end.

"Then there is the gun-shot devil not so distinctly foreign as his brother of the railway, but just as blood thirsty. He has come into prominence since the mode of public execution was changed in most places from beheading with the sword to shooting.

Originator of "Bread Line."

John Leake, a wealthy New Yorker of Revolutionary days, was responsible for the "dole of bread" distributed weekly by Trinity parish provision for which he made in his will. A portion of his will said:

"I hereby give and bequeath to the rector and vestrymen of Trinity parish, New York city, N. Y., 1,000 pounds, put out at interest, to be laid out in the annual income in sixpenny wheaten loaves of bread and distributed to such poor as shall appear most deserving."

The dole's "wheaten bread" has been distributed for 128 years. Originally 18 poor families were provided for, but only 10 are being taken care of now, due to the high cost of living, and the fact that the same time prosperity has reached out into more homes, and there is less need of it. Each family gets from four to six loaves. St. Luke's chapel parish house has been the scene of the dole for four years, the charity having been distributed before that time from St. John's chapel. Originally its home was Trinity church, where the poor had to apply for it at the altar after the Sunday service.

She Comes No More.

My little friend in the apartment across the hall was a studious pupil who had come to my apartment for a few hints in the execution of her studies when a mutual friend of ours who was known as a chatterbox was seen coming down the street headed for my apartment.

My friend, being more anxious to spend an hour studying than talking, said, "Tell her that I am not here," and hid in a fair sized clothes hamper, expecting the talkative party to leave in a moment or two.

Forty-five minutes passed and to my horror the hidden one sneezed, while in the clothes hamper. I could barely keep from laughing; in fact, a little smile from me seemed to give away the entire proceeding. The talkative friend evidently had discovered the intrigue, for she left immediately, and although this happened some time ago, we have never seen her since.

This certainly was my most embarrassing moment.—Exchange.

Portuguese Feminism.

Recently the diploma of doctor of agronomical engineering was for the first time conferred upon a woman in Brazil. The recipient, Maria Adelaida Pinto de Magallanes Quintanilla, is a young woman of Portuguese birth. She comes from one of the most noted of the Iberian families, being a direct descendant, as her name would indicate, of the famous sailor Magellan. Miss Magallanes is the third woman in the family to have received the doctorate, her two elder sisters having been graduated as experts in law and pharmaceutics. She has made a special study of tropical plants and conditions.

Pertinent Query.

Telephone Operator (lately returned from overseas)—Park 6666 does not answer.

Voice from Other End—!!?(**?!!!

T. O.—Say, Buddy, what outfit were you with?—The Home Sector.

Lehigh Dry Mined Lignite Coal. Phone 659R.

A vast supply of sodium sulphate is represented in the deposits of some of the lakes in Siberia

HAS FINE TRAITS

Animal Trainer Reyea's Facts About Elephant.

Says the Brute Is Both Tender and Affectionate, Though He Will Hold Grudge Against One Who Has Abused Him.

An elephant lives to a great age and comes to maturity slowly, and is not full-grown until from thirty-five to forty years old. It is a mistake to think an elephant is clumsy because he looks so In proportion to its size an elephant is much lighter on its feet than a horse, and can outrun most horses for a short distance, and there is no one of an elephant's four feet that he cannot strike or kick quickly and accurately with.

An elephant can stand considerable cold if he is kept moving. I have taken elephants in Bridgeport, fitted bags over their ears and tails and worked them up to their bellies in the snow pushing cars without its doing them any harm. On the other hand, I lost a fine elephant once as a result of exposure to the cold, writes George Conklin in the Saturday Evening Post.

The elephant is the most affectionate of animals and will watch over and protect a favorite keeper, and he will also hold a grudge against one for some time, watching for an opportunity to get even with him. But I do not believe those popular stories of elephants that have remembered being cheated by strangers and squirting water over them when they had an opportunity after the lapse of years.

An angry elephant, however, is a dangerous thing; and an elephant keeper who is rough is always running a risk. A cross elephant is usually made so by the keeper. Some men are naturally cruel and are willing to do anything to satisfy their desire to show off. This is apt to be a fault of new men around elephants. I knew of the case of a fellow called Bayou Bill, who was with the Jerry Mable show. An elephant put her trunk round his shoulders, pulled him off his horse and before anyone could prevent she put one of her feet on his legs, pulled him in two and threw the pieces over her back. I have also known many instances of men being squeezed to death between a wall and an elephant's head or under its foot. But from a keeper or trainer who treats them properly an elephant will accept punishment, and when it has given in the man can do almost anything with it and the animal will not lay it up against him.

In spite of its great size the elephant is quite timid. A strange animal or an unfamiliar noise will start him in a panic. Once Tody Hamilton, the Barnum & Bailey press agent, had me demonstrate to a group of New York reporters how easy it was to frighten an elephant. It was at the winter quarters in Bridgeport. We had at the time some two or three dozen elephants, and I let a pig loose among them. There was a commotion at once. They snorted and squealed and kicked—and, by the way, they can use their hind legs like gatling guns. I also put some rats in among them, and they were just as afraid of them. If they had not been well chained the whole bunch would have run away.

Elephants are driven from the near, or left, side, like oxen. The driver tells them to shy when he wants them to go to the right and says "come in" to bring them toward him. "Mile" means to go fast; "mule up" to trot, and when he wants them to stop the driver calls out "tut."

Misinterpreting His Motive.

At about three o'clock one morning—according to Toby, M. P.—Mr T. P O'Connor was orating in the house of commons to 12 or 15 members lying about in various stages of drowsiness.

Sir Patrick O'Brien was amongst them and, now and then rescuing himself with a start from falling asleep, audibly engaged in conversation.

"I protest against this disorderly conduct!" exclaimed Mr. O'Connor, at length. "The honorable baronet is constantly interrupting me."

"Sir," replied Sir Patrick, with a graceful bow, "the honorable gentleman misinterprets my motive I interrupted, it is true; but it was with the intention of waking the honorable gentleman's audience." — Pearson's Weekly.

Introductions.

"I want to have a bill introduced in congress—" began the emphatic citizen.

"All right," replied Senator Sorghum. "But I can tell you in advance that introducing a bill in congress is like any other kind of an introduction. It will result in a few minutes of pleasant courtesy, but it doesn't necessarily lead to any substantial acquaintance."

Tasmania Mutton.

Tasmania is a far outpost of the British empire, and is not yet great in industry and trade, but none the less it has nearly 2,000,000 sheep and is about to begin the business of exporting frozen meat. It is estimated that with its present flocks it can send out yearly about 100,000 carcasses of lamb and mutton.

By Degrees.

Hub—My dear, isn't that dress a trifle extreme?

Wife—This dress, darling? Why, I put this on merely that you may become accustomed to the one I am having made.—Boston Transcript.

Order a load of Black Diamond Coal, Give it a trial, and you will always use it. More heat for the money than any other coal. F. H. Carpenter Lumber Co., Phone 115.

NewspaperARCHIVE® NewspaperARCHIVE®

DEDICATION OF NEW ORGAN IS WELL ATTENDED

Large Crowd Enjoys Music of New Eltinge Theater Instrument

REMARKABLE INSTRUMENT

Real music is appreciated in Bismarck

Several hundred people filled the Eltinge theatre last night to attend the dedication recital of Harry La M Wagner, master of the new $25 000 orchestral organ That the people who came expected to hear music out of the ordinary was evident from the fact that the crowd was lined in front of the theatre a half hour before opening That the audience enjoyed the music was apparent from the quietude which obtained during the recital and the moderated, appreciative response at the conclusion of the numbers

A pipe organ is no novelty, but an orchestra organ such as has been installed at the theater is the perfection of the organ builder One player at the console produces the tone of nearly a dozen different instruments the organ the flue, the drum, the violin and others.

The program arranged by Mr Wagner ranged from the finest work of old masters to the popular medlies and the transition was made without discord to the ear of the listener This was a tribute to the creator of the instrument and the execution of Mr Wagner, as well as to the appreciation of the audience The program of Mr. Wagner follows:

No 1 Excerpts from 'Faust"—Soldiers' Chorus, Valse Ballet, Whispering Song, Finalé

No 2 Souvenir"—Violin, Flute and Harp, Drdla

No 3 Medley of American Airs—Fife and Drum, Yankee Doodle, When You and I Were Young, Marching Through Georgia Dixie

No 4 Popular Medley—Japanese Sand Man, La Veeda

No 5 Frolic of the Fairies—Composed by Mr Wagner

No 6 Hungarian Rag—"A Technical Fit"

No 7 Stars and Stripes Forever Sousa

Picture Well Done

The selection of the cinema by the management for the dedication night was in accord with the event of the evening

The picturization of "If I Were King," from Justin Huntley McCarthy's famous novel could not displease the author of so well known a book It was brilliantly cast and acted with an extraordinary faithfulness to the spirit of the book William Farnum's acting was hardly more to be applauded, however than was Fritz Lieber's characterization of Louis the Eleventh Those who have seen Lieber's art as the chief support of Robert Mantell in his Shakespearian productions could not but marvel at the manner in which he a perfect physical specimen and stalwart actor depicted the cunning, vacillating ruler of the destinies of a nation Not often does film acting inspire hand clapping or stir a critical audience such as this picture did

But few pictures really are worth appreciation If I Were King' is well worth it

ROCKEFELLER AS HE LOOKS TODAY

JOHN D. ROCKEFELLER

NEW YORK—The richest man in the world has only one vote, "even as you and I" And, to cast that vote, he has to go to the polling place, also "even as you and I" John D Rockefeller cast his vote here election day at Public School No 13, East Fifty-first street. He is 81 years old That is the first time Rockefeller has appeared in public for many months

CITY NEWS

Miss Hedrick to Fargo

Miss Blanche Hedrick of the State Library commission left this morning for Fargo and Grand Forks

City Commission

The city commission met last night in regular session There were no matters of pressing importance before the body

Visitors in City

Miss Hazel McBride spent the week-end with her parents Mr and Mrs C. McBride of Arnold She returned Sunday evening to her school duties at Valley City

Ladies Aid Meeting

The Ladies Aid society of the Swedish Lutheran church will meet at the church parlors Thursday afternoon Nov 11 Mrs Fred Swenson will be the hostess Members and friends of the society are urged to attend this meeting

Speaks at Devils Lake

William Langer Attorney General has accepted an invitation of the American Legion of Devils Lake to speak in that city on Armistice Day The legion post is arranging a big celebration to be held in honor of the second anniversary of the capitulation of Germany

CATHOLIC LADIES

The committee in charge of the Catholic Ladies rummage sale to be held Friday Nov 12 announces that anyone who has a donation to make which cannot be brought in may call Mrs John Bortell or Mrs A W Lucas and the goods will be called for All donations must be in by Thursday noon

Armistice Day dance will be held at The McKenzie Hotel Thursday evening November 11th On this occasion a special Army Mess Menu will be served Dancing at 9 30 P M —Advt

To Cure a Cold in One Day

Take Grove's LAXATIVE BROMO QUININE tablets The genuine bears the signature of E W Grove 30

Lehigh Dry Mined Lignite Coal. Phone 659R.

Just a Reminder.

"The Grubcoins are spending the winter in Florida" remarked Mrs Dubwaite, who was glancing over the society pages

"Well what is that to us?" asked Mr Dubwaite fretfully "We can't afford to spend the winter in Florida"

"Probably not, answered Mrs Dubwaite, with an air of resignation "I just thought I'd call your attention to the fact that it is still being done."—Birmingham Age Herald

Strange Character.

"How about Gilbwitz?"

"In what respect?"

"His mentality?"

"Oh I wouldn't go so far as to say Gilbwitz' mind is a perfect blank but I've never heard him express an opinion on the League of Nations and he says [illegible] unscrambling the railroads."—Birmingham Age-Herald

Homan's Cafe and Bakery will be open Sundays as well as week days.

HOMAN'S CAFE.

"HAVE GOOD JOBS" WRITE SISTERS

A diploma from Dakota Business College, Fargo, N D, is a pass-key to a good job anywhere A recent letter from Misses Amy and Frances Osterman, McMinnville, Oreg, tells of their fine places there, the former with the First National Bank, the latter in the County Clerk's office Both are graduates of Dakota Business College.

Banks and "big business," far and near, prefer Dakota-trained employees.

"Follow the Succe$$ful," Write F L Watkins, Pres, 806 Front St., Fargo, N D., for terms and details of 1000-Pupil Club, etc

HURRY RECRUIT ORDER IS GIVEN

Washington, Nov. 9.—Telegraphic orders were sent to the recruiting station to recruit the Second division to full strength immediately. No explanation of the order was given in the official announcement.

COLBY PLANS TO VISIT SO. AMERICA

Washington, Nov. 9.—Secretary Colby of the state department will leave for South America within two weeks on an official visit if President Wilson approves the visit.

FOR SALE—Baby's ivory bed, $15 00, baby's basenette, $5 00 bird's eye maple chiffonier $25 00, Gilt bed Wags glen spring and mattress, $25 00 Mrs J B Galvin, phone 722 11-9-3t

FOR SALE Baled hay at Joe Katz's barn 11-9-3t

DRESS MAKING, remodeling suits coats hats Mrs J J Dehne, 423 2nd St Phone 165-K 11-9 1wk

WHEN MEALS HIT BACK

"Pape's Diapepsin" Instantly Ends Indigestion, Sourness, Stomach Acidity

Are lumps of undigested food causing you pains? Is your stomach acid gassy sour or have you flatulence, heartburn? Then take Pape's Diapepsin

Just as soon as you eat a tablet or two of Pape's Diapepsin all that dyspepsia indigestion and stomach distress caused by acidity ends These pleasant harmless tablets of Pape's Diapepsin never fail to make sick upset stomachs feel fine at once, and they cost very little at drug stores

THE LETTER SHOP

We make facsimile typewritten circular or form letters "exactly like" the genuine. Sales letters. collection letters, notices, cards, etc. Addressing, folding and mailing. Guaranteed local and outside mailing lists of all kinds.

BUSINESS SERVICE CO.

Rooms 18-20, Haggart Block Phone 662

11-4-1mo

ENUMERATION SHOWS GROWTH IN BISMARCK

Many Figure Population 1,000 to 2,000 Above the Federal Estimate

The school enumeration figures made for the state indicate a healthy growth for Bismarck in the last few years and that the population is greater than given by the census figures

There are 4,201 persons between the ages of 6 and 20, inclusive in the county according to the enumeration and there are 1746 for Bismarck Figuring four persons to one enumerated the basis usually taken in figuring population from the enumeration the total is about 8,000 The enumeration was made several months ago and it is said that the demand for lodgings in the city has increased materially in the last few months

The vote in the election also indicates a larger population than given in census figures The total vote on governor was 4,249, and there are many persons in the city who were not able to vote because they had not resided here long enough.

Persons who are in close touch with the comings and goings in the city figure the population at between 8,000 and 9,000

Armistice Day November 11th will be celebrated at The McKenzie Hotel with a specially prepared army menu dinner, and dancing at 9.30 P M — Advt.

RED CROSS TO GET SUPPORT IN BURLEIGH

The Red Cross county committee makes the following announcement

"There is not the smallest doubt in the minds of Burleigh county people but that there is work for the Red Cross and that it must continue These people are the same people which helped to feed starving Europe and gave for all suffering humanity until it hurt—they do know that there are as great problems to be met right here at their own doors as any of those which the Red Cross has so well handled abroad—and will give their dollar again as freely—that this work may live that the American Red Cross shall continue to be the greatest mother to that part of America that suffers There can be no [illegible] this year for the American Red Cross The Red Cross job is an American job Be a regular American and renew your membership to the Red Cross during the coming Roll Call, November 11th to 25th"

An Armistice Day ball will be held at the McKenzie Hotel Thursday evening, November 11th A special menu will be arranged for with dancing at 9 30 P M It is then aim to make this an annual affair —Advt

Lehigh Dry Mined Lignite Coal. Phone 659R.

THE NEW ELTINGE

ORCHESTRAL ORGAN BEST PICTURES

Harry La M. Wagner. Master Organist

Organ recital first performance only, beginning at 7:00 o'clock sharp. If you failed to hear it last night, this is your only opportunity

Last Time Tonight

WM. FARNUM

In a magnificent screen version of Justin Huntley Mc Carthy's stage success and novel,

"If I Were King"

Wednesday Thursday

MARY PICKFORD

In her new big feature "SUDS."

BISMARCK THEATRE

25c—NO ADVANCE IN PRICES—25c

TONIGHT TONIGHT

Nell Shipman in

"Back to God's Country"

Adapted from James Oliver Curwood's story "Wapi the Walrus." Attraction extraordinary, with thrilling scenes actually taken north of 53°

16 varieties of wild animals play a unique part in this extraordinary story.

A tale of love and villainy, unique, beautiful, daring! See Dolores' desperate swim down the mountain rapids. Miss Shipman really does this hazardous swim herself. Never a film like this.

DYE RIGHT

Buy only "Diamond Dyes"

Each package of "Diamond Dyes" contains directions so simple that any woman can diamond-dye worn shabby skirts, waists, dresses coats, gloves, stockings sweaters draperies, everything whether wool silk, linen, cotton or mixed goods new, rich, fadeless colors Have druggist show you "Diamond Dyes

JOHNSON'S

Popular-Priced STORE

The Store That Brought the Low Prices to Bismarck

Chappie Coats

$79.50 Values

Your Choice

$49.75

Fur Collars and Cuffs

Kill That Cold With

HILL'S CASCARA QUININE BROMIDE

FOR Colds, Coughs AND La Grippe

Neglected Colds are Dangerous

Take no chances Keep this standard remedy handy for the first sneeze

Breaks up a cold in 24 hours—Relieves Grippe in 3 days—Excellent for Headache

Quinine in this form does not affect the head Cascara is best Tonic Laxative—No Opiate in Hill's

ALL DRUGGISTS SELL IT

DANDERINE

Stops Hair Coming Out; Thickens, Beautifies.

A few cents buys "Danderine" After a few applications you cannot find a fallen hair or any dandruff besides every hair shows new life vigor brightness, more color and abundance

BETTER DEAD

Life is a burden when the body is racked with pain. Everything worries and the victim becomes despondent and downhearted. To bring back the sunshine take

GOLD MEDAL HAARLEM OIL

The national remedy of Holland for over 200 years, it is an enemy of all pains resulting from kidney, liver and uric acid troubles. All druggists, three sizes. Look for the name Gold Medal on every box and accept no imitation

WHEN YOU ASK FOR BUTTER SAY NORTHERN

FURNITURE SPECIALS AT WEBB BROTHERS This Week

2-inch continuous post bed, inch filler..$19.00

25 year guaranteed spring.........$15.00

50 pound all felt mattress..........$17.00

Special complete $42.50

BRASS BEDS

Our complete stock at 20 Per Cent Discount

PILLOWS

All sizes, all grades, all colors at 20 Per Cent Discount

SELLERS SPECIAL

Sellers Special---Golden Oak

Regular $75.00. This Week, $67.50

Sellers Special---White Enamel

Regular $83.00. This Week, $74.00

Bassinet-Crib-Play Pen for the price of a good child's bed

Felt Base Floor Oil Cloth only a few rolls left at $1.10 per sq. yard

LINOLEUM VARNISH Easy to use—dries hard in one hour.

Pint	**$ .75**
Quart	**1.35**

Whittall Rugs

Webb Brothers

Visit Our Kenilworth Gift Shop

Karpen Furniture

NewspaperARCHIVE® NewspaperARCHIVE®

Their Medicine Chest For 20 Years

IT is characteristic of folks after they pass the allotted "three score years and ten," to look back over the days that are gone and thoughtfully live them over.

I find myself, at seventy-one, frequently drifting back a quarter of a century, when I see myself in the little drug store I owned at Bolivar, Mo., making and selling a vegetable compound to my friends and customers—what was then known only as Dr. Lewis' Medicine for Stomach, Liver and Bowel Complaints.

For many years while I was perfecting my formula I studied and investigated the laxatives and cathartics on the market and became convinced that their main fault was not that they did not act on the bowels, but that their action was too violent and drastic, and upset the system of the user; which was due to the fact that they were not thorough enough in their action, some simply acting on the upper or small intestines, while others would act only on the lower or large intestines, and that they almost invariably produced a habit requiring augmented doses.

I believed that a preparation to produce the best effect must first tone the liver, then act on the stomach and entire alimentary system. If this was accomplished, the medicine would produce a mild, but thorough elimination of the waste without the usual sickening sensations, and make the user feel better at once.

After experimenting with hundreds of different compounds, I at last perfected the formula that is now known as Nature's Remedy, which I truly believe goes further and does more than any laxative on the market today. The thousands of letters from users have convinced me I was right, and that the user of Nature's Remedy as a family medicine, even though he may have used it for twenty-five years, never has to increase the dose.

My knowledge of medicine and the results of its use in my own family and among my friends, before I ever offered it for sale, caused me to have great faith in Nature's Remedy from the very first.

And now as I find myself nearing the age when I must bow to the inevitable and go to another life, my greatest pleasure is to sit each day and read the letters that each mail brings from people as old or older than I, who tell of having used Nature's Remedy for ten, fifteen and twenty years, and how they and their children and grandchildren have been benefitted by it.

It is a consoling thought, my friends, for a man at my age to feel that aside from his own success, one has done something for his fellow man. My greatest satisfaction, my greatest happiness today, is the knowledge that tonight more than one million people will take a Nature's Remedy (NR Tablet) and will be better, healthier, happier people for it. I hope you will be one of them.

A. H. Lewis Pres.

A. H. LEWIS MEDICINE CO., ST. LOUIS, MO.

NR TO-NIGHT—Tomorrow Alright Get a 25¢ Box

Fleece Lined

NO other lining like fleece for real warmth and comfort. No other underwear like High Rocks for fleece lining. Finest fleece put on so it stays through roughest wear and hardest wash. Can't come off. Won't bunch.

For warmth, comfort, long wear, High Rock is the greatest value in underwear

Look for the High Rock label on the front. At your dealer's in two piece or union suits.

HIGH ROCK FLEECE LINED UNDERWEAR

HIGH ROCK KNITTING CO. PHILMONT, N. Y.

Just Opening with a Full Line of

Blankets, Sheep Lined Clothes, Leather Vests, Mackinaws, Underwear, Work Clothing, Overalls, Groceries, Paints, Shoes, Harness, Tents.

at the lowest possible prices

THE BISMARCK ARMY AND NAVY STORE

The Northwest Hotel Building Main Street

ANNUAL TAXES OF NATION SET AT 4 BILLION

Treasury Program is for Continuation of Levies for Three Years

LAID BEFORE HOUSTON

Clashes Are Expected on Financial Views When Congress Meets

Washington, Nov. 9.—The nation will face a continuation of the annual tax bill of four billion dollars for three years if Congress adopts recommendations drafted by treasury officials, and which, it is understood, to have been laid before Secretary Houston for approval.

Mr. Houston, it was stated, probably will include such recommendations in the form of an analysis of the governments financial condition in his forthcoming annual report to Congress. The analysis will show, and accompanying recommendations will suggest, it was said, that a three year program for tax revision is required, in order to meet maturing government obligations and cover current federal expenses that the approximately eight billion dollars in Victory notes war savings securities and treasury certificates of indebtedness will be due for payment within the next three years, treasury figures show. Retention of the present aggregate level of taxes, or maintenance of the annual revenue of the government at about four billion dollars then it is held to be unavoidable on the face of average expenditures estimated for the period.

Recommendations to be made by Mr. Houston, it is understood, will propose abolishment of the excess profit taxes in their entirety and the substitution therefor of a graduated income tax of a substantially deeper cut than under present revenue laws. It was believed the new income taxes would apply only to incomes above $5,000 annually and that provision would be made for a graduated increase even on the additional tax as the amount of income grows larger.

To Advice Congress

The secretary is expected to advise Congress that the strictest economy in federal appropriations is necessary if the program outlined on the basis of a four billion dollar tax bill is to be accomplished. He has said that there was no way to estimate with any degree of accuracy what even the present laws would yield in revenues because of the rapidly changing conditions in business as a result of after-the-war transition and readjustment. Mr. Houston's view of this was said to be that tax receipts would be materially lower in the present fiscal year which ends June 30, 1921. And that therefore the government income under the present revenue laws could not be taken as a base for calculating future receipts.

This attitude which is held also by practically all treasury officials having to do with tax collections, forecasts a task of great difficulty for the framers of the new revenue act. The treasury will insist strongly on legislation which would produce four billions for the next year but the ways and means of getting it will be left to Congress except for the suggestions contained in the treasury's report. In fact, the tax law framers will be informed that there is no alternative to voting a revenue act that will produce the required amount.

The program for handling the national debt—and its payment is obligatory—can be accomplished only through annual revenue of four billion dollars, treasury officials hold. With the victory notes maturing in 1923 and the war savings securities falling due in the interim and until 1924, it was declared a possibility that the four billion dollar tax level might have to be continued even until the latter date.

Views Clash

Treasury views are expected to clash with those of the Republican majority in Congress on questions of ways and means of obtaining the needed revenues. But with the changing administration, it was understood, the present regime at the treasury would merely suggest and offer little argument in support of their stand for repeal of the excess profits taxes and replacement of the amounts so gained by higher income taxes.

It was expected that tariff questions would be brought into the discussion and that those in charge of tax legislation might seek to offset some of the deficit by higher duties and customs, acceding to the treasury's argument for wiping the profits tax provisions off the statute books.

The treasury is committed to a continuation of the sale of savings securities. Although amounts thus obtained are small, they help materially in relieving current burdens of demand on the treasury by spreading out the maturing dates, according to officials. This feature of the financial status of the government also will have to be considered in the next tax laws since officials believe it offers one road for the distribution of small amounts of the tax burden over several additional years.

WHEN A WOMAN IS NERVOUS—WORRIED

The lives of most women are full of worry. Men's troubles are bad enough, but women's are worse. Worry makes women sick. It pulls them down, and in their weakened condition they are subject to pains, aches, weakness, backaches, headaches and dizzy spells.

Most women neglect their health, and for this they pay the penalty. Any woman will find that neglect does not pay. A little more attention to health would brighten up her life. If she asks her neighbors she finds that Dr. Pierce's Favorite Prescription benefits a woman's whole system. It not only acts upon the troubles and weaknesses peculiar to women, but is an all-round tonic that braces the entire body, overcoming nervousness, sleeplessness, headaches, dizziness and a run-down condition.

All druggists. Liquid or tablets.

YPSILANTI, MICH.—"Motherhood left me with a bad case of feminine trouble. The doctor did not seem to help me. I heard of Dr. Pierce's Favorite Prescription and it gave me relief at once. I took just a few bottles and was completely cured. I have wonderful faith in Dr. Pierce's medicine for women."—MRS. LUTHER JONES, 514 S. Hamilton Street.

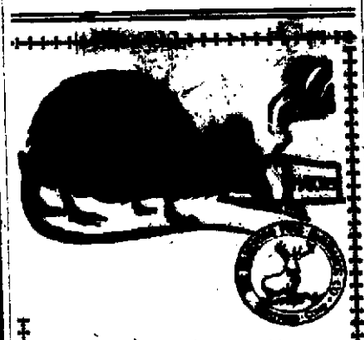

Thousands of Fire Dangers

But only one sure protection against loss by fire. That is a policy in a strong, reliable company like the good, old "Hartford." We can provide it.

The good judgment which prompts you to carry insurance should also prompt you to get the insurance protection of The Hartford Fire Insurance Company.

Come here for it.

MURPHY

"The man who knows insurance"

Bismarck, N. D.

CAMPAIGN COSTS HIM HIS JOB

PROF. W. E. CHANCELLOR

WOOSTER, O., — W. E. Chancellor of Wooster College was asked for his resignation because of alleged activities in the presidential campaign.

CHECK FOR $52 TO TOWN CRIERS FROM HALLOWE'EN

A check for $52, representing contributions made to the Town Criers' Hallowe'en fund, was turned over to the club by the Tribune. The amount was sufficient to cover expenses and members of the club have expressed their gratitude at the response given the appeal to give the kiddies of the city a good time. The Tribune again prints the list of donors. Those who made $1.00 subscriptions were: C. A. Barton, J. C. Anderson, Phil Meyer, G. A. Hassel, G. N. Keniston, Dr. La Rose, S. A. Floren, O. Olson, H. P. Goddard, Fred Peterson, Cowan's Drug store, Geo. D. Mann, C. M. Henry Hollst, A. Van Allen, E. G. Hanselman, A. C. Hinkley, C. R. Norton, Henry Horn, Al Pfeffer, Gust Osmundson, H. F. Keller, E. G. Rickel, H. F. Tiedman, Ira Scroggins, J. Beatt, C. W. Paulson, P. R. Fields, Frank Henry, Geo. F. Will, Edwin Mandigo, R. W. Lamry, Nick Wagner, Geo. F. Bird, F. S. Moule, Geo. Humphreys, Fred Grady, Geo. P. Little, N. B. Gilman, Glen Peck, Theo. Koffel, Ed Berry, R. Welch, Geo Wright, Geo. Little. Those who made contributions of 50 cents were H. W. Pain, Mrs. M. O. Agre. Those who contributed more than $1.00 were Peterson Brothers and Halvorson, $3.00; Rosen Clothing shop, $2.50; Mrs. Butler, $1.50.

Sell your cream and poultry to our agent, or ship direct to Northern Produce Co., Bismarck. Write us for prices on cream and poultry.—Northern Produce Co.

Lives to See the Prescription He Wrote in 1892 the Worlds Most Popular Laxative Remedy

DR. W. B. CALDWELL TODAY

Born Shelbyville, Mo., March 27, 1866. Began the manufacture of his famous prescription in 1892

Founder of Dr. Caldwell's Syrup Pepsin, the largest selling liquid laxative in the world, long past Biblical old age, but hale and hearty—Still sees patients daily—Wonderful achievement of a "country doctor."

WHEN I started to practice medicine, back in 1875, there were no pills or tablets or salt waters for the relief of constipation, and no artificial remedies made from coal tar.

The prescription for constipation that I used early in my practice, and which I put in drug stores in 1892 under the name of Dr. Caldwell's Syrup Pepsin, is a liquid remedy, and I have never had reason to change it. I intended it for women, children and elderly people, and these need just such a mild, safe, gentle bowel stimulant as Syrup Pepsin.

I am gratified to say that under successful management my prescription has proven its worth and is now the largest selling liquid laxative in the world. The fact that over eight million bottles were sold by druggists last year proves that it has won the confidence of mothers whose chief interest is the health of their children.

It is particularly pleasing to me to know that the biggest half of those eight million bottles were bought by mothers for themselves and the children, though Syrup Pepsin is just as valuable for grownups. The price of a bottle holding 50 average treatments is sixty cents; such a bottle will last a family several months.

I have never made a secret of what is in Dr. Caldwell's Syrup Pepsin. It is a compound of Egyptian Senna and other simple laxative herbs with pepsin and pleasant-tasting aromatics. These ingredients are endorsed in the U. S. Pharmacopoeia. I consider Syrup Pepsin today in the serious 82nd year of my age, as I did in 1892, the best remedy a family can have in the house for the safe relief of constipation and its accompanying ills, such as headaches, biliousness, flatulence, indigestion, loss of appetite and sleep, bad breath, dyspepsia, colds and fevers.

Millions of families are now never without Dr. Caldwell's Syrup Pepsin, and I believe if you will once start using it you will also always have a bottle handy for emergencies.

TRY IT FREE

Send me your name and address and I will send you a free trial bottle of my Syrup Pepsin. Address me Dr. W. B. Caldwell, 513 Washington Street, Monticello, Illinois. Everybody now and then needs a laxative, and it is well to know the best. Write me today.

SOUTH AMERICANS FIND HARDING IS CONFRONTED BY A DILEMMA

Buenos Aires, Nov. 9.—Commenting today on the presidential election in the United States, La Nacion says:

"Confronted with the dilemma of abandoning either the League of Nations or the Monroe Doctrine, the Latin-American countries probably would choose to abandon the latter. Many people in the United States have believed that the various South American countries, members of the League, would withdraw in order to follow the policy inspired by the United States, and contrary, naturally, to the League. * * *

"The declaration on the Monroe Doctrine, Senator Harding made to the correspondent of La Nacion hardly seems an adequate cause for the South American members of the League to abandon it. In effect, Senator Harding told our correspondent that the Monroe Doctrine was not an international pack or agreement, but a declaration of a policy by the United States which promised protection against abuses or aggressions by European nations, precisely an interpretation which causes the greatest resistence from most, if not all, of these countries, and which is contrary to the interpretation President Wilson has given according to which the doctrine established among her American nations a most perfect equality, an equality that cannot exist if the question of protection that is not asked is the product entirely of the one-sided resolution of a power declaring itself the protector against dangers in which no one believes."

Tribune Want Ads Bring Results.

COUGHS

Apply over throat and chest—swallow small pieces of—

VICKS VAPORUB

Over 17 Million Jars Used Yearly

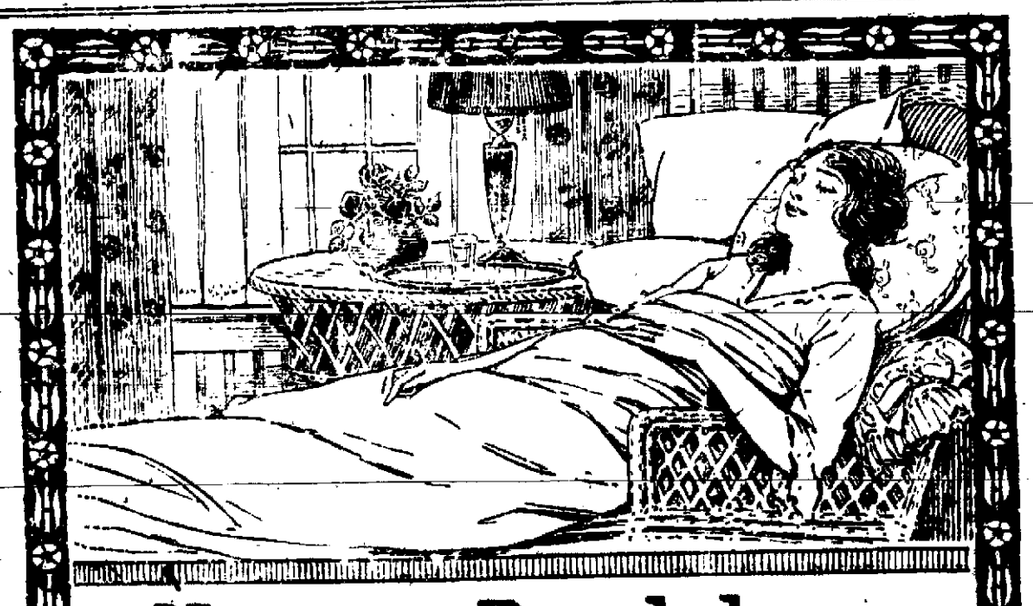

Nervous Breakdown

"I am so nervous it seems as though I should fly"—"My nerves are all on edge"—"I wish I were dead." How often have we heard these expressions or others quite as extravagant from some loved one who has been brought to this state by some female trouble which has slowly developed until the nerves can no longer stand up under it. No woman should allow herself to drift into this condition without giving that good old-fashioned root and herb remedy Lydia E. Pinkham's Vegetable Compound a trial.

Read the Letters of These Two Women.

North East, Md.—"I was in ill health four or five years and doctored with one doctor after another but none helped me. I was irregular and had such terrible pain in my back, lower part of my body and down each side that I had to go to bed three or four days every month. I was very nervous, tired, could not sleep and could not eat without getting sick. A friend asked me to take Lydia E. Pinkham's Vegetable Compound and I am sorry I did not take it sooner for it has helped me wonderfully. I don't have to go to bed with the pain, can eat without being sick and have more strength. I recommend your medicine and you are at liberty to publish my testimonial."—ELIZABETH WEAVER, R. R. 2, North East, Md.

Minneapolis, Minn.—"I was run down and nervous, could not rest at night and was more tired in the morning than when I went to bed. I have two children, the youngest three months old and it was drudgery to care for them as I felt so irritable and generally worn out. From lack of rest and appetite my baby did not get enough nourishment from my milk so I started to give him two bottle feedings a day. After taking three bottles of Lydia E. Pinkham's Vegetable Compound I felt like a new woman, full of life and energy. It is a pleasure to care for my children, and I am very happy with them and feel fine. I nurse my baby exclusively again, and can't say too much for your medicine."—MRS. A. L. MILLER, 2633 E. 24th St., Minneapolis, Minn.

Nervous, Ailing Women Should Rely Upon

Lydia E. Pinkham's Vegetable Compound

LYDIA E. PINKHAM MEDICINE CO., LYNN, MASS.

NEWSPAPERARCHIVE®

Society

MRS WINGATE A BRIDE

St Mary's church was the scene of a pretty wedding this morning at seven o'clock, when Mrs Katherine Wingate became the bride of Mr Walter Francis Kotowski Nuptial mass was celebrated by an uncle of the bride, Father M J Simon, of Oriska, N D

The bride wore a gown of white tricolette with corsage bouquet of white roses and a black hat The bride's attendant her sister Miss Mae Maassen, wore a street suit and corsage bouquet of pink roses The groom was attended by Mr A A Kaiser, of Werner, N D

Following the ceremony a wedding breakfast was served at home of the bride's father John Maassen at 206 8th St The young couple left for the twin cities on No 2 this forning for a brief wedding trip before settling in their home at Werner N D where the groom is proprietor of a drug store

DAUGHTERS OF ISABELLE ENTERTAIN

The installation exercises scheduled for the Daughters of Isabelle proved to be an event of extreme interest and pleasure After initiation exercises held in the Knights of Pythias hall for fifteen candidates entering the order the assembly adjourned to the Grand Pacific hotel, where a dainty banquet was in waiting The table was inviting in its decoration of flowers and candles and a merry feast was enjoyed by the old and the new members Miss K Roherty, in giving the address of welcome to the new members, was most gracious and pleasing Miss Olivia Kinsella responded prettily in behalf of the guests of honor Father Hiltner Vicar of St Mary's parish, gave a brief and able address, followed by an original sketch by Mr G A Brink purporting to be observations from an aeroplane upon the maneuvers of the Daughters of Isabelle in their first voting experience on election day Miss Hazel Tibbits and Miss Blanche Dalher read selections apropos of the occasion Father Shagg gave a happy and timely talk and the banquet closed with the wittiest of toasts presided over by Mrs Edward Bannon

FARM WEDDING TOMORROW

A wedding at the farm home of Mr Walter Scott near Regan will be an important social event on tomorrow when Miss Verna A Scott will become the bride of Mr Jake Fisher a prosperous young business man of Regan

COLLEGE PARTY

The students of the Bismarck Business college will give the first of a series of dancing parties at the K C hall on Friday evening of this week Good music will be furnished All former students of the Business college are invited to attend on the same terms as the present students

WASHBURN BANKER ON TRIP

Mr Carl Klein banker at Washburn passed through Bismarck the first of the week enroute to California where he will join his family for the winter While Mr Klein expects to return for a time about January first his family will remain in California until spring.

YOUNG PEOPLE MEET

The Young People of St George's church will meet again Wednesday evening at 7 30 A social time will be held program arranged and new members welcomed If you are looking for good bright and cheerful company come right along You are welcome

MRS PERRY TO ILLINOIS

Mrs J E Perry wife of W E Perry 523 Second street, left this morning for Streeter, Illinois to spend a portion of the winter season with another son Guy Perry, who is with the Swift Packing company at Streeter Ill

MRS L K THOMPSON TO CITIES

Mrs L K Thompson 612 Avenue D went to Minneapolis on Monday for a brief visit

ST GEORGE'S GUILD

St George's Episcopal Guild will meet Thursday afternoon at the parish house on Third street with Mrs W P Brown as hostess

MID-SEASON CLEARANCE SALE

BEGINNING WEDNESDAY

THE GREATEST BARGAINS OF THE SEASON IN WOMEN'S, MISSES' AND CHILDREN'S APPAREL.

WEBB BROTHERS

Where Selections are Always the Best and Values Greater

At 20 Per Cent. Discount

Furs

Our entire stock of high grade furs is included in this sale. Coats, Neckpieces and Muffs. Many are the celebrated Albrecht Furs for which we have exclusive agency.

At 1/4 Off

Millinery

This includes tailored and dress hats and a number of exclusive pattern hats from some of the foremost makers of hats

Banded Hats and Sailors at ONE-HALF PRICE

Suits and Dresses

Three Popular Priced Groups at Great Reductions

$29.50 Suits and Dresses Values to $45.00

$45.00 Suits and Dresses Values to $69.50

$65.00 Suits and Dresses Values to $95.00

The dresses included in these groups are suitable for every occasion. There are dresses of serge, tricotine, satin, taffeta and georgette.

The suits are plain tailored or richly embroidered and trimmed. Many have fur collars and cuffs.

All Are the Season's Newest Models

At 20% Discount

Winter Coats

Including our entire stock of cloth and fur fabric coats and wraps. Plain or fur trimmed—Women's and Misses' models. A most unusual variety for your selection.

Shoes Shoes Shoes

Included in this sale are Ladies', Misses', Boys' and Children's high grade Shoes.

WOMEN'S FOOTWEAR

Women's high grade Boots, Oxfords and Pumps in black, brown and field mouse, kidskin and calf leathers. Louis and Cuban heels, Goodyear welt and turned soles. All are made on the newest Fall and Winter lasts. Special during our Mid Season Sale at

20 PER CENT DISCOUNT

MISSES' FOOTWEAR

Misses' and growing girls' Shoes and Oxfords, brown and black; Cuban and Military heels. Calf-skin and kid leathers. An exceptionally large selection of new styles. Special during our Mid Season Sale,

20 PER CENT DISCOUNT

CHILDREN'S SHOES

A large and varied selection of Shoes for the little ones. Whether it be a soft dressy shoe for little sister or a more sturdy pair for brother you are sure to find just the right kind in this assortment. There are browns and black, patent or dull for your choosing. During our Mid Season Sale at 20 PER CENT DISCOUNT

Blouses

One lot in dark and light shades. Formerly priced up to $15.00. Special at your choice **$7.50**

Our entire stock of Georgette Crepe, Crepe de Chine and Novelty Blouses at 20 PER CENT DISCOUNT

Children's Winter Coats

AT ONE-FOURTH OFF

All Children's Winter Coats in a most varied selection of warm winter weight materials.

Sweaters

A large selection of heavy coat sweaters at ONE-HALF PRICE

Slip on and Tuxedo styles at a saving of 25 PER CENT

CITY NEWS

holiday in the state of North Dakota the banks of Bismarck will be close

Governor to Fargo

Governor Frazier went to Fargo this morning on Number 2

From Burnstad

Mr Carl Burnstad is a patient at Bismarck hospital this week

Thursday Bank Holiday

Thursday November 11th Victory Day, having been proclaimed a legal

Mandan Judge Here

Judge B W Shaw, of Mandan is a business caller in town today

FOR SALE Ice box, new plush coat (size 40), brass bed, complete bureau and chiffonier, Singer sewing machine, Erector No. 6, electric toy motors and model airoplanes, etc. Must be sold at once. Sidner Chnen, 502 5th St. 11-9-1t

The McKenzie Hotel will hold the annual Armistice Day dance Thursday evening A special menu will be provided for the occasion Dancing commences at 9 0 P M—Adv't

ECZEMA!

Money back without question of HUNT'S Salve fails in the treatment of ITCH, ECZEMA, RINGWORM, TETTER or other itching skin diseases. Try it 75 cent box at our risk.

JOSEPH BRESLOW, Druggist

Here from Moffit

Mr Edward Adams of Moffit is attending to business in Bismarck today

Driscoll Man In Hospital

Mr Alfred Sylling, of Driscoll entered Bismarck Hospital as a patient yesterday

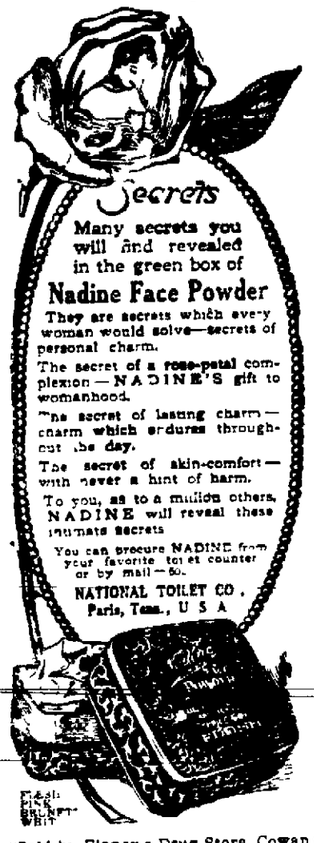

Sold by Finney's Drug Store Cowan's Drug Store Joe Breslow and others

Pale, sallow skins

The new steam treatment for them

If your skin is pale and colorless, try this new steam treatment for it. Steam penetrates the skin in a way water alone cannot do. It enables you to cleanse thoroughly the pores that have become clogged, to stimulate inactive blood vessels and give the skin new color.

To make your skin soft and colorful, one night a week fill your bowl full of hot water—almost boiling hot. Bend over the top of the bowl and cover your head and the bowl with a heavy bath towel, so that no steam can escape. This opens the pores wide, stimulates the tiny blood vessels of the face and brings the blood to the surface.

Now lather a hot cloth with Woodbury's Facial Soap. With this, wash your face thoroughly, rubbing the lather well into the skin in an upward and outward motion. Then rinse the skin well, first with warm water, then with cold, and finish by rubbing it for thirty seconds with a piece of ice. This closes the pores and makes the skin firm in texture.

The very first time you use this Woodbury steam treatment, your skin will begin to show more color. The other six nights of the week, cleanse your skin thoroughly in the usual way with Woodbury's Facial Soap and warm water.

Get a cake of Woodbury's and begin tonight the treatment your skin needs. You will find Woodbury's Facial Soap on sale at any drug store or toilet goods counter in the United States or Canada. A 25 cent cake will last a month or six weeks.

The Andrew Jergens Company, Cincinnati, New York and Perth, Ontario.

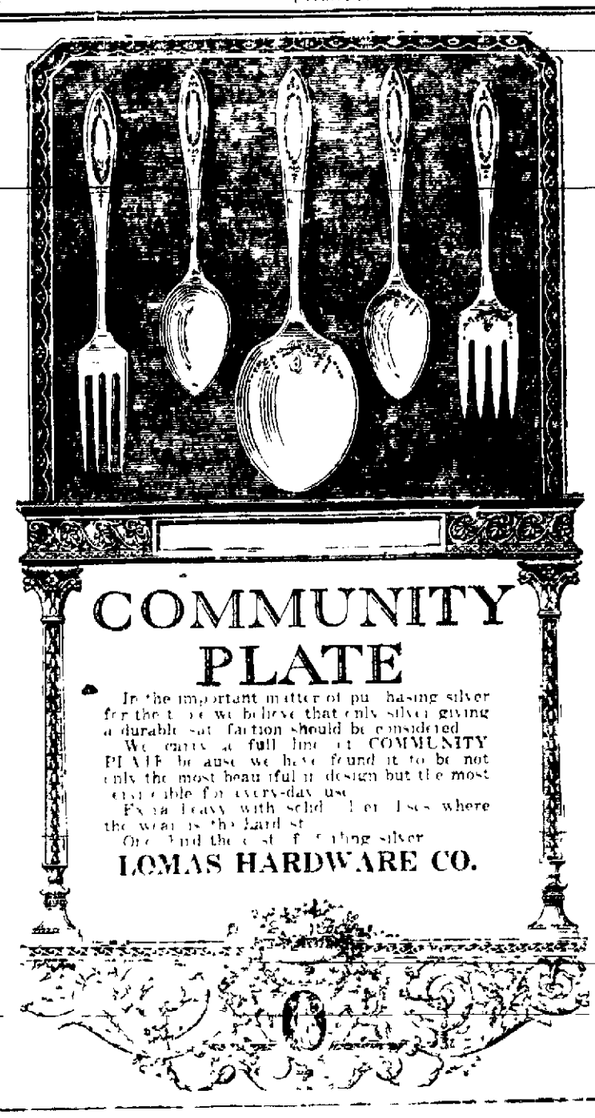

Only 7 Weeks to Xmas

WHAT SHALL I GIVE FOR XMAS

Happily there is one gift of individuality and universal appreciation—Your Photograph

HOLMBOE STUDIO---Quality Photographs

PUBLICITY FILM CO.

COME EARLY

It's to our mutual advantage

NEWSPAPER ARCHIVE® NEWSPAPER ARCHIVE®

THE BISMARCK TRIBUNE

Entered at the Postoffice, Bismarck, N. D., as Second Class Matter.

GEORGE D. MANN - - - - - - Editor

Foreign Representatives
G. LOGAN PAYNE COMPANY
CHICAGO Marquette Bldg. DETROIT Kresge Bldg.
PAYNE, BURNS AND SMITH
NEW YORK - - - - - - Fifth Ave. Bldg.

The Associated Press is exclusively entitled to the use for publication of all news credited to it or not otherwise credited in this paper and also the local news published herein.

All rights of publication of special dispatches herein are also reserved.

MEMBER AUDIT BUREAU OF CIRCULATION

SUBSCRIPTION RATES PAYABLE IN ADVANCE

Daily by carrier, per year	$7.20
Daily by mail, per year (in Bismarck)	7.20
Daily by mail, per year (in state outside Bismarck.	5.00
Daily by mail, outside of North Dakota	6.00

THE STATE'S OLDEST NEWSPAPER
(Established 1873)

PUFF! PUFF!

Americans smoke eight times as many cigars as they did 50 years ago; or eight times as many are smoking cigars.

Uncle Sam puffed 13,881,417 in 1870, but by 1920 he has become so wedded to the cigaret that he is smoking them at the rate of over 50 million a year. In less than four years the cigaret consumption has more than doubled.

This year 8,966,028,022 cigars will be consumed in the United States, reports the internal revenue office. This is an increase, in 10 years of 28 per cent. The decade increase in cigarets is 546 per cent. Smoking and chewing tobacco usage decreased 5 per cent in the same time.

But, everybody doesn't smoke. In fact, only 28,000,000 smokers are spending this billion and a half of dollars for the "weed."

"A frightful waste of money," some, no doubt, will exclaim. But, you may guess that 28 million, mostly adult males, will reply: "Anything that adds to happiness cannot be a waste."

If they ever charge a dollar for a haircut a man may be proud of being bald.

JUVENILE MUTTON

Armour had a little lamb; fleece had been as white as snaw, and everywhere that Armour went that lamb was sure to go—at prices ranging from 23 to 35 cents the pound.

So alleges the U. S. government in an indictment containing 137 counts, charging profiteering in violation of the Lever act.

Armour's juvenile mutton. it appears, followed him all the way from New Zealand, at a cost, including the diminutive sheep, dressing, shipping and overhead expenses of less than 19 cents a pound.

It is just possible that when the hard-hearted teacher chased the little lamb home from school that she had been interrupted in the very midst of her perusual of the Armour essay entitled, "Five Big Packers Make a Profit of Only a Fraction of a cent a Pound."

Armour should be more careful. A little New Zealand lamb, following one around, is likely to get one into trouble almost any time.

After watching little Willie eat on Thanksgiving day you'll spell it cramberries.

BLUE LAWS

History says that there was a good deal of exaggeration about "blue" laws, and that after a member of the New Haven colony was driven out and returned to England he spent his time in ridicule of the colony and invented laws which he said were used in governing its people.

Maybe he did. If he did, he certainly was a good inventor, for among the rule were these:

No one shall cross a river on Sunday unless he be an authorized clergyman;

No one shall run on the Sabbath day, or walk in his garden;

No one shall travel, cook, make beds or sweep houses, on the Sabbath;

No woman shall kiss her child on the Sabbath, or fasting day.

Every a man who strikes his wife shall be fined ten pounds, and a woman who strikes her husband shall be dealt with according to the law;

Whoever publishes a lie to the prejudice of his neighbor shall sit in the stocks, or be whipped 15 stripes.

And these laws were not called "blue" because of their lugubriousness. They took their name from the fact that as originally printed, these and a lot of others, were bound in blue cloth.

Esperanto as a language may not amount to much, but as a boat—some boat.

RED CROSS IN RUSSIA

In Soviet Russia there is hunger and cold and disease.

The Red Cross is not in Soviet Russia.

Some uninformed American radicals say it is the American State Department, not the Soviet, that is responsible for the Red Cross not being in Russia today. They insist that the U. S. State Department refused Red Cross permission to work in Russia.

The U. S. State Department did not refuse the American Red Cross permission to go into Soviet Russia.

The U. S. Department told the Red Cross that they were quite free to go into Russia, that the State Department knew Red Cross would take every precaution to safeguard their supplies being used either for military purposes or by the Bolshevists to aid them in keeping the morale of the people.

The State Department went on to say that while it was entirely willing and in fact glad to have intelligent humanitarian efforts made, yet it could not hold out any guarantee that it would be able to protect either the personnel who might go into superintend the distribution or protect stores and supplies against seizure and confiscation.

The American Red Cross was inclined to take the risk, but the whole matter was put up to the men in the field and especially to Olds, the European director.

These men were unanimous in their judgment that it would be unwise either to risk their people or their supplies in Russia at this time and that there was no way in which the United States, through the State Department, or otherwise, could protect them.

Thereupon, it was decided to withhold distribution and the decision was wholly the decision of the Red Cross European directors and agents, many of whom had been in Soviet Russia, and who were intimately acquainted with the methods of the Soviet government.

The Jewish Relief Society did go into Russia, in a small way, and immediately encountered the opposition of the Soviet government. American Quakers united with British Friends in Russian relief work, but this is done under the name of the British society.

After learning of what American Jews and Quakers were doing, the U. S. State Department became really desirous that the Red Cross should go into Russia. Red Cross agents abroad again were very strong with hteir negative on the venture.

Here the matter rests today.

The barbers all voted for day-light shaving.

CHEER THE SPIDER!

The bee is held us as a model of industry and virtue.

Why?

Because it manufactures food which those who praise the bee like to eat.

The spider is condemned as a reprehensible creature of malice and cruelty.

Why?

Because it catches flies. Also it is noted that the spider loses no time in killing her husband. The bee does that, too. But no one holds it against her. For it is by killing off the drones that the bees are able to store up so much food.

Stress is placed on the report that some spiders bite. As if the bees do not sting! The stinging is forgiven for sake of the honey of wich the bees are robbed.

Instead of being held up as a model of industry, the bee more accurately might be ridiculed as a most foolish insect to work so hard laying up honey for those who have no right to it.

The spider's devotion to catching flies should not be held against it. We want the flies swatted. Perhaps, when the idea that it is desirable to swat all flies becomes more firmly fixed, the spider won't be called cruel, but will be placed upon a pinnacle of respectability, and will be hailed as a loving benefactor of mankind.

Article X to some means ten fingers doubled up into two fists.

NOW IT'S OVER

Now that the election's over, and the necessity for political camouflage, extravagant claims and general buncombe is passed, this newspaper would like to suggest both to the successful aspirants for office, and to those who will continue to hold office until the new Congress and administration takes charge, that the American people are vitally interested in a few important questions, which have not been touched, or have been barely touched in the campaign.

Here they are:

1—The cost of living;

2—The relations between capital and labor;

3—The making of peace;

4—The return of civil rights in America;

5—The housing shortage.

Any new officeholder can gain the respect and affection of the American people if, now that he is elected, he will bend his gray matter to possible means of grappling with these problems.

Think it over, gentlemen.

A drummer returning from Canada with a loaded grip might be called a bottle-scared hero.

WHEN THE PIE WAS OPENED

The Best Cough Syrup is Home-made.

Here's an easy way to save $2, and yet have the best cough remedy you ever tried.

You've probably heard of this well-known plan of making cough syrup at home. But have you ever used it? When you do, you will understand why thousands of families, the world over, feel that they could hardly keep house without it. It's simple and cheap, but the way it takes hold of a cough will quickly earn it a permanent place in your home.

Into a pint bottle, pour 2½ ounces of Pinex; then add plain granulated sugar syrup to fill up the pint. Or, if desired, use clarified molasses, honey, or corn syrup instead of sugar syrup. Either way, it tastes good, never spoils, and gives you a full pint of better cough remedy than you could buy ready-made for three times its cost.

It is really wonderful how quickly this home-made remedy conquers a cough—usually in 24 hours or less. It seems to penetrate through every air passage, loosens a dry, hoarse or tight cough, lifts the phlegm, heals the membranes, and gives almost immediate relief. Splendid for throat tickle, hoarseness, croup, bronchitis and bronchial asthma.

Pinex is a highly concentrated compound of genuine Norway pine extract, and has been used for generations for throat and chest ailments.

To avoid disappointment, ask your druggist for "2½ ounces of Pinex" with directions, and don't accept anything else. Guaranteed to give absolute satisfaction or money refunded. The Pinex Co., Ft. Wayne, Ind.

EDISON DEVICES AIDED U. S. NAVY DEFEAT GERMAN U-BOATS DURING WAR

"Listener" Warned of Torpedoes and "Drag" Enables Ships to Make Quick Turns to Escape —Night Sailings Were Made Safe.

The Sunday New York American publishes the following dispatch from Washington:

The part American ingenuity played in winning the war is disclosed in a history of the Naval Consulting board of the United States, made public by Secretary Daniels today.

The volume reveals achievements which, if projected a decade ago, probably would have been ridiculed as "visionary." Chief among these was a device by which the launching of a torpedo could be heard on shipboard 4,000 yards away—or further than a torpedo can be effectively launched from a submarine.

This invention was but one of a score or more contributed by Thomas A. Edison, president of the board.

Mr. Edison appears to have been the moving spirit of the board. Forsaking his laboratories at the outbreak of the war, he practically became a naval officer. He spent most of his time in the Navy Department offices here, and took long deep-sea cruises that he might be in closer touch with the problems to be solved.

Listening Device

Because of the German submarine menace, ship protection claimed most of the attention of the board. To this problem Mr. Edison devoted his traditional twenty-hour working days, and after overcoming many obstacles finally perfected his listening device.

This contrivance was in the form of an outrigger suspended from the bowsprit of a vessel and containing an immense phonograph diaphragm. By means of compensators, the noise of the vessel's engines was obliterated, thus making it possible for the device to work perfectly even when the ship was plowing at full speed through the roughest seas.

With this device boats moving 1,700 yards away could be readily heard while the vessel was going full speed. A submarine bell five and one-half miles away could also be heard while a big storm was in progress and the boat also proceeding at full speed.

Mr. Edison followed this invention with a device for the quick turning of a vessel whenever the detector indicated that a torpedo was coming in the vessel's direction. He did this by means of strong conical canvas bags. A heavy rope was attached to the mouth of the bag, and a light rope, in a slip knot, to the tapering end.

The "Drag" for Quick Veering

When cast into the sea the mouth opened, filling the bag with water and thus acting as a drag. By pulling the lighter rope the small end of the bag was opened. This let the water out, instantly relieving the resistance. Four of these bags cast from the side of a 5,000 ton vessel laden with 4,000 tons of coal caused it to turn ninety degrees from her course in two minutes, with an advance of only 200 feet.

Night sailing of ships next attracted his attention. By working day and night over the records of submarine sinkings he discovered that not more than six per cent of the sinkings took place at night.

Mr. Edison commenced to work out his plans for the ships to sail in and out of the danger zone at night; to forsake the old standard lines of travel as much as possible; to anchor through the day in comparatively shallow waters and harbors where submarines could not approach them, steaming only at night to other ports of anchorage on the way to their destinations.

Strategic Maps

Mr. Edison prepared a new set of strategic maps on which he charted the harbors in which there was safe anchorage for a long distance inshore in comparatively shallow, but safe waters, where submarines could not approach [illegible]

Other wartime inventions by Mr. Edison were a cartridge for taking soundings; a convoy light visible to all the vessels in the convoy, but invisible from the decks of a submarine; an underwater searchlight capable of throwing rays 200 feet; a projectile that would enter the water from an angle instead of richocheting; a stabilizer for submerged submarines, and a time fuse to cause shrapnel to burst only six feet above the ground.

He devised a mask to protect observers on the tops of masts from smokestack gas, a turbine head for projectiles which enabled the latter to be fired from smooth bore guns and still have rotation and accuracy; drew up plans for mining Zeebrugge Harbor, and developed a method by which communicating signals between warships could be sent by means of mirrors.

Prevented Sinkings

Mr. Edison devoted a great deal of thought to various plans for preventing sinkings, and he suggested a number of schemes to this end. One of these was a proposition to furnish merchant ships with a type of specially designed three-inch shells filled with an oleum smoke-producing compound with which to blind submarines if they had long range guns.

The problem of extinguishing fires in coal bunkers he solved with a small stream of silicate of soda placed on a coal or wood fire. The moment the silicate strikes the incandescent body the small quantity of water in the silicate evaporates, and the glowing body becomes coated with a glassy surface, excluding the oxygen and extinguishing the fire.

Direction Finder

The study of a direction finder for hostile airplanes was undertaken to determine the direction of a plane before it was visible, by determining the direction of the source of the sound given off by its engines. This is how it was done.

Two horns at a fixed angle to one another conveyed the sound to opposite sides of the same diaphragm and swung the horn system, both in horizontal and vertical planes, until there was no movement of the diaphragm, because the sounds conveyed by both horns were of equal value and therefore neutralized one another.

It was found very difficult to get zero readings, but with some training on the part of the observer the direction could be determined with considerable accuracy.

Having learned taht telephone systems on ships were not very reliable, Mr. Edison devised one that was. He discarded microphones and substituted the receiving phone for a transmitter. The signals being weak he amplified with an audion, which made the signals so loud as to be painful to the ear.

Mr. Edison also invented an extension ladder which could be attached to the top of the mast and give an observer a location 87 feet above the top of the mast. This device increased the area of observation.

He Won't Drop Dead Any More

"My husband suffered terribly from stomach and liver trouble, which caused such bloating of gas as to seriously affect his heart. Doctors warned him that he might drop dead at any time from this trouble. A friend in Cleveland advised him to take Mayr's Wonderful Remedy, and since taking it, 4 months ago, he is feeling like a young man again. All his friends are surprised at his appearance." It is a simple, harmless preparation that removes the catarrhal mucus from the intestinal tract and allays the inflammation which causes practically all stomach, liver and intestinal ailments, including appendicitis. One dose will convince or money refunded.

All Druggists.

PEOPLE'S FORUM

Editor Bismarck Tribune,
Bismarck, N. D.
Dear Sir: —

Please read the second and fourth paragraphs of the front page left-hand column article of the Mott Pioneer Press issue of Nov. 4th.

This article is an insult to the womanhood of the state. That it is false in self-evident. It was prepared while still smarting from the stinging rebuke given by the votes of the women of Mott to this paper and some of the league candidates on account of their lying and deceiving statements. A coat of tar and feathers would be too mild a dose for the low-down whelps who prepared and printed this article, so untrue to American ideals.

The paragraphs follow:

"One of the hottest political battles in the annals of Hettinger county was fought here on Tuesday, November 2nd. The battle raged the fiercest in the county seat. The most corrupt tactics known to political warfare were used. Vile lies and malicious falsehoods flew thick and fast during the closing hours of the campaign from the mouths of those walking under the IVA banner.

"Women in the clothing of ladies with a honeyed tongue and a heart of gall, played the part of cheap ward politicians. Those certain women (and thank God there are only a few) disgraced that great inherited privilege and right, namely, the 19th amendment giving women the right to vote, by being led to the polls like a flock of sheep by an Uncrowned King. They constitute a part of the mob which voted against the Mott Pioneer Press their home paper. They are the real boycotters, and the brains of this bunch would rattle in a peanut shell and rank in mentality with that of the lobster.

"The Press was not the only object of the unfounded hate and prejudice of this narrow minded few. The heaped mountains of it on the candidates endorsed by the league. No lie was too vile nor no falsehood too malicious for their poisoned lips to utter. Their unbecoming conduct disgusted the good citizens, thereby greatly aiding a majority of the league candidates to roll up good majorities. Ordinarily a knock from a man is a boost, but in this case it has been established, that a knock from a narrow minded woman is a double boost. We wonder how the women with a devotees face, a mouth that prays but a tongue that lies interprets the 8th Commandment, namely, "Thou shalt not bear false witness against thy neighbor." Such a woman surely must show one face to God and another to the Devil. It is an old saying, "Hypocrisy is the devils stalking horse under an affectation of simplicity and religion."

Cuticura Girls Are Sweet and Dainty

Nothing so insures a healthy, clear complexion, soft, white hands, and glossy, luxuriant hair as Cuticura Soap, assisted by Cuticura Ointment when necessary. Cuticura Talcum is delicate, delightful, distingué. It imparts to the person a charm incomparable and peculiar to itself.

Cuticura Talcum Powder

Do not fail to test the fascinating fragrance of this exquisitely scented face, baby, dusting and skin perfuming powder. Delicate, delightful, distingué. It is indispensable for every toilet table. For sample of Soap, Ointment and Talcum free, address post-card: "Cuticura, Dept. 7T, Malden, Mass." Sold everywhere at 25c. each.

Cuticura Soap shaves without mug.

WILL ROGERS (HIMSELF) IN WHAT'S NEWS TODAY?

Jokes by ROGERS. Drawings by GROVE

NEWSPAPER ARCHIVE® NEWSPAPER ARCHIVE®

CLASSIFIED ADVERTISEMENTS

HELP WANTED—MALE

COAL MINERS WANTED—By Beulah Coal Mining Co. at Beulah, N. D. Steady work. Apply at mine or at Bismarck office in Haggart Building. 7-24-tf

LEARN BARBER TRADE—At the Moler Barber College. Oldest institution of its kind. Established 1893. Time and expense saved by our methods. Catalog free. Moler Barber College 107 E. Nicollet Ave., Minneapolis. 11-1-1mo

WANTED YOUNG MAN—To work by month. Steady job. F. Jaszkowski, 421, 12th Street. 11-8-2t

HELP WANTED—FEMALE

WANTED—First class girl or woman for general housework in modern apartment with electrical appliances. Must be first class in every respect. Must go home nights. Salary $50 a month. Apply Mrs. C. D. Dursema, Rose Apts. 11-8-3t

WANTED—Competent girl. Apply G. R. Berndt, 104 Ave. A. Phone 622. 11-8-1wk.

WANTED—Girl or woman for general house work. Apply Dohn Meat Market. 9-7-tf

WANTED—Girl for general housework. Mrs. S. W. Corwin, 515 Mandan Ave. 11-9-1wk

WANTED—A competent girl for housework. Mrs. E. V. Lahr, 15 Ave. B. 11-8-1wk

WANTED—Girl for general housework. Call 520 Mandan Ave. Phone 397. 11-4-1wk

WANTED—Waitress for Homan Cafe and Bakery. 11-4-1wk

WANTED—Cook at Chocolate Shop. 10-26-tf

LAND

FOR SALE OR RENT—80 acres up land. Produce good fruit and other crops. 300 bearing fruit trees. Fuel on place. Fair set of buildings, water to irrigate if needed. 4 miles from R. R. Close to school. Good climate and neighbors. Open water-power site on place. No swamp, alkali, or blizzards. At a bargain. Terms, by owner. Alva Hall, Porthill, Idaho. 10-25-1mo

WANTED—To trade my equity in 160 acre farm for cattle and horses. Will take all horses if they are good ones and weigh 1400 or over. G. N. Leathers, Box 105 McKenzie, N. D. 11-8-10t

FOR SALE—S½-26-139-70, 2½ miles southeast of Driscoll. Write owner, John B. Fried, Jamestown, N. D. 11-6-1wk

AUTOMOBILES — MOTORCYCLES

LIBERTY BONDS AT PAR—Will be accepted in payment of 1921 Ford Touring car run about six hundred miles. Good as new and price $600.00 includes license, chains, extra tube and top dust hood. At present price of bonds you can save almost a hundred dollars. Address, 158 Tribune 11-8-3wks

AUTOMOBILE SACRIFICE—To quick buyer, I will sacrifice my beautiful 5-passenger touring car. This car run less than five hundred miles, almost all on pavement. Body, upholstered; motor, like new. 5 handsome white wire wheels. Telephone 763 at once. 11-4-1wk

WANTED—One, good condition late model Ford or Dodge car. Quote lowest price wanted. Thos Gill, Box 187, Werner, N. D. 11-9-1t

AUTOMOBILE FOR SALE—Or exchange for real estate 1920 five passenger touring car, excellent condition, extra equipment. Box 207, Bismarck 11-1-1wk

WANTED TO RENT

WANTED—To rent 5-room modern house, not more than 10 blocks from Tribune office. Permanent tenant for good place. Call L. O. Gilmore at Tribune Job room 11-2-tf

FOUND

LOST—Saturday morning, cuff link with diamond setting. Finder please return to The Tribune office, and receive reward. 11-8-2t

SALESMAN

TRAVELING SALESMAN WANTED

The advertiser, desires a traveling representative in the territory west, northwest, and southwest of Bismarck, who can sell a well-known line of threshers, tractors, and engines to both dealers and users.

Successful applicant must be married, between the age of thirty and thirty-five, must speak German, should reside in Bismarck or Mandan, but residence in the territory will be satisfactory. The position is a permanent one, pays salary, expense, and bonus, and man chosen can start as soon as he can qualify.

None need apply who are not in a position to give bond if required, nor whose character, reputation and sales record is not open to most careful investigation and scrutiny.

A real salesman is sought for this position, and from such a one any communication will be held in strictest confidence. Address, A. C. Kingman, Postoffice Box 813, Fargo, N. Dak.

SALESMAN WANTED—By old reliable house to sell our new 5c punch boards to merchants in small towns and country stores, either regular or sideline salesman. UNRESTRICTED TERRITORY, BIG COMMISSIONS. Write for salesman outfit. EMPIRE MANUFACTURING CO., 125 W. PLUME ST., NORFOLK, VIRGINIA. 10-19-1mo

SALESMEN WANTED—By old reliable firm to sell an entirely new 5c Sales board proposition to merchants in small towns and country stores, unlimited territory, big commissions. Write for Salesmen's Outfit. Empire Manufacturing Co., 114 West City Hall Avenue, Norfolk, Va. 11-8-1mo

SALESMAN WANTED—To sell our line of salesboards (on entirely new plan) to merchants in small towns and country stores. Unrestricted territory, double commissions, prompt pay. Write for selling supplies NOVELTY SALES CO., TRIBUNE BUILDING, NORFOLK, VIRGINIA. 10-25-1mo

ROOMS FOR RENT

FOR RENT—Two furnished rooms in modern house close to North Ward and High School. Suitable for two ladies or gentlemen. Might do some light housekeeping. Call at 723 3d Street. 11-9-1t

FOR RENT—Furnished rooms for light housekeeping. Phone 644R, or call at 419 7th Street. 11-3-1wk

FOR RENT—Furnished room in modern home. Ladies preferred. 323 1st Street. Phone 658X 11-6-4t

FOR RENT—Two rooms for light housekeeping; also one single room. 713 3d Street. 11-3-6t

FOR RENT—Furnished room, modern apartment. Phone 616W. 11-9-1t

FURNISHED ROOMS—For rent 220 South 8th Street. 11-6-5t

FOR SALE OR RENT HOUSES AND FLATS

HOUSE FOR SALE—House of six rooms can not be replaced for $2,500.00. This house is to be moved from lot. Price $1100. A lot close by on paving can be bought for $400. This combination will make an ideal home. J. H. Holihan, 1st door East of Post Office. Phone 745. 11-9-2t

FOR SALE—By owner, one 8-room house, full basement, 3 clothes closets, east front, porch screened in. Barn, garage, hen house. This property is located at 1014 11th Street. Will take in cattle or horses. Will sell on easy terms at a bargain, if taken soon. If interested, call at place or phone 616X 10-30-1mo

BUNGALOWS-BUNGALOWS—Cozy little homes in attractive locations. We have them in 5 and 6 room sizes. Bargain values and easy terms. Write us or Telephone 314. City Dept. Bismarck Realty Company. 11-4-1wk

FOR SALE—All modern five room house and bath at 315 12th Street. Inquire at Klein's Taylor Shop 11-6-1wk

FOR SALE—Seven-room house, modern, on payment. Good neighborhood. P. O. Box 294. 10-25-1f

MISCELLANEOUS

SEE WHERE YOUR MONEY GOES—STOCKS AND BONDS—A limited amount of City Warrants at discount all future maturity. An Ideal Xmas present for your growing child, a safe investment paying higher interest. We are also offering capital preferred issue in new manufacturing organizations in Bismarck. We shall be glad to show you this thoroughly equipped plant. Consult us before buying or selling your bonds, it will pay you. City Dept. Bismarck Realty Company. 11-4-1wk

FOR SALE—One Richmond piano, two good 9x12 rugs, three leather upholstered rockers, 2 library chairs, 2 kitchen chairs, one birds eye maple stand, with rocker to match, one bed room rocker, two library tables, one large dressing glass in frame, one chiffonier, two small velvet rugs, one good cow, coming fresh in December. Call at 423 Front Street. 11-8-2t

FOR SALE—Restaurant and Confectionery in connection. Town of 800. Fixtures and stock will invoice about $1,400. Monthly sales $1,500. Good money maker. Reason for selling have other business. Write or see owner, Bernd & Meyer, McClusky, N. D. 10-19-1mo

FOR SALE—Implement business. ... Fuel business—$10,000. ... farming community. ... ing 100 men. Stock $10,000, can be reduced. Good reason for selling. Number 155 Tribune. 11-4-2wks

FOR SALE—Duroc-Jerseys, Boars and gilts sired by Mammoth Maids Disturber, weight 600 lbs. Also a few tried sows, bred or open. Patterson Land Company, Bismarck, N. Dak. 11-4-2wks

FOR SALE—Well established collection agency business in North Dakota. Big opportunities, for big money, fall collections just started. We will pay you to investigate. Address 154 Tribune. 11-3-1wk

FOR SALE—Two good Bucks. Lincoln & Rambouillet cross. Price $25.00 each. L. E. Heaton, McKenzie, N. D. 11-6-1wk

FOR RENT—Garage $4.00 per month. Close to business center. Phone 112R. 11-5-tf

FOR SALE—Baby bed, in good condition. 616 7th Street. 11-5-tf

FOR SALE—Player piano, mahogany case, including rolls, bench, cabinet and scarf. Kitchen cabinet, kitchen table, teakettle, high chair, Axminster rug, 9x12 feet, small rugs, washtubs, ... porch rocking house. All ... Heaton at ... 11-9-1t

BUSINESS DIRECTORY

BETTER KODAK FINISHING

Developing, Printing and Enlarging. To be sure of Good Pictures, Bring your Films to

Hoskins Inc., Dept. K. — Bismarck, N. D.

MAIL US YOUR FILMS

All Orders Filled Promptly by Experts

Richmond & Whitney — SHOE FITTERS — MAIN STREET

WEBB BROTHERS

Undertakers — Embalmers — Funeral Directors

Licensed Embalmer in Charge

DAY PHONE 50 NIGHT PHONES 65—887

BISMARCK MOTOR COMPANY

Distributors of

STUDEBAKER

—and—

CADILLAC

AUTOMOBILES

PERRY UNDERTAKING PARLORS

Licensed Embalmers in Charge

Day Phone 100 Night Phone 100 or 687

BISMARCK FURNITURE COMPANY

220 MAIN STREET

Upholstered Furniture Made to Order

Hupmobile

CARL PEDERSON

FACTORY DISTRIBUTOR,

Southwestern North Dakota and Southeastern Montana

BISMARCK, N. D.

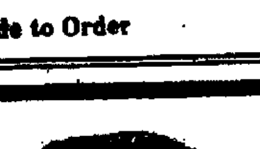

F. A. KNOWLES,

Optical Specialist

Eyes examined, glasses fitted, and your broken lenses ground and replaced while you wait.

Established in 1907

BISMARCK, N. D.

DOINGS OF THE DUFFS — Kasper Had Hoped He'd Get a Seat in Congress, But— BY ALLMAN

SUPPORT IS ASKED FOR RED CROSS DURING COMING MEMBERSHIP DRIVE

Governor Frazier will issue a proclamation for the Red Cross membership drive in North Dakota, which is to be conducted from Armistice Day, Nov. 11, until Thanksgiving.

"The American Red Cross, as a war-time auxiliary to our military and naval forces performed a wonderful service. So indispensable did it become that with the signing of the armistice its work was not ended, and to date there is still abundant opportunity and a field for its successful operation," says the Governor's forthcoming proclamation.

"Through its perfected organization relief is being provided for the needy and suffering; health and social centers are being built up and a program of Americanization is being carried out. In many counties of our state Red Cross nurses and Social Service workers have been placed by the Red Cross. These are kept constantly busy giving instructions in public health work, emergency nursing, and helping to solve the great social problems of the day," the proclamation adds.

This year will mark the fourth annual roll call of the Red Cross.

JUST JOKING

No Chance to Learn.

"There!" exclaimed ... year-old Bo... throwing down a book. "I ... not going to school another day." "Why," asked her mother, "what's the matter?"

"It's no use wasting time," replied the little miss. "I can't never learn to spell. The teacher just keeps changing the words every day." —Detroit News

Waste of Time.

"I can read Rego like a book." "You shouldn't waste your time on such stupid literature."—Boston Transcript

The One Who Knows.

"She is disappointed in the movie idol she married."

"Why?"

"Says he doesn't know how to make love."

"She missed a cue. She should have married a director."—Louisville Courier-Journal

Lucky Dog.

"I am leading a dog's life," complained the First Human.

"Then you are lucky," yawned the Second Human. "A dog doesn't have to bark when he isn't interested or wag his tail when he doesn't give a durn."—Cincinnati Enquirer.

TO THE POLICYHOLDERS OF THE PRUDENTIAL INSURANCE COMPANY OF AMERICA

NOTICE is hereby given that a meeting of the policyholders of THE PRUDENTIAL INSURANCE COMPANY OF AMERICA will be held at the Home Office of said Company in the City of Newark, New Jersey, on Monday, the Sixth Day of December 1920 at twelve o'clock noon, for the purpose of selecting four persons to be voted for as the policyholders' Trustee as members of the Board of Directors at the annual election of Directors of the Company, to be held on the Tenth day of January, 1921.

At such meeting every policyholder of the corporation who is of the age of twenty-one years or upwards and whose policy has been in force for at least one year last past shall be entitled to cast one vote in person or by proxy.

FORREST F. DRYDEN, President.

KI-MOIDS

(Tablets or Granules)

For INDIGESTION

Take dry on tongue or with hot or cold water.

QUICK RELIEF!

Price, 25-50-75¢

MADE BY SCOTT & BOWNE MAKERS OF SCOTT'S EMULSION 13

FRECKLES AND HIS FRIENDS — That's Hard Luck — BY BLOSSER

LUCKY FIGURE "9"

Almost Makes One Believe in "Science of Numbers."

Question May Well Be Asked, Is There Any Connection Between Number Nine and Gold?—Statistics That Are Interesting.

A nugget, weighing 173 ounces, has been dug out in the Belgian Congo. This is one of the largest nuggets ever found outside Australia, and this new "find" of African gold is said to be amazingly rich.

It is, of course, a coincidence, yet a very curious one, remarks a writer in London Answers, that all the great gold finds have been made in years ending with the figure "9." The famous California gold finds at Sutter's creek were in 1849.

Just ten years later came the discovery of gold in Australia, and in the very same year in British Columbia. The rush to Australia was really the beginning of the great island continent's career as a dominion of the British empire.

In 1869 the famous Comstock lode was opened up and proved the richest ever discovered in the United States.

The year 1879 saw the Arizona gold finds and the great rush to the famous town of Tombstone.

In 1889 the almost equally important diggings of Clover creek, in Southern California, were opened up. Here the gold was just below the surface, and huge fortunes were piled up.

In 1899 history repeated itself. That was the year when the world first heard of the amazing riches of the Klondike, and when the great rush began in the far arctic. The Yukon gold has made that year a landmark in the history of gold digging.

The year 1909 again was the year in which British Columbia discovered that she possessed a veritable mountain range of gold. The first discovery was made at Bitter Creek, where free milling samples of rock averaged $15 worth of gold to the ton.

And now, in 1919, comes the news of this new discovery in the heart of tropical Africa.

This raises the question of the truth, or otherwise, of the so-called "Science of Numbers"—one of the many occult beliefs that have come to us from India and the East.

There are now many little books dealing with this subject, in which those who are attracted by out of the way studies will find much to interest and amuse them. It is as well, however, to test thoroughly all such theories before putting them to any practical test. For one cannot help wondering why, if these "sciences" are reliable, those who practice and profess to believe in them are not rolling in riches.

Now We Eat Mermaids.

Even mermaids nowadays yield valuable commercial products. Their flesh is very good to eat, different parts of the creature resembling beef, veal and pork. Their skin makes an excellent leather; their bones take a beautiful polish, and their livers furnish an oil resembling that of cod livers which is commonly used for medicine.

They are not called mermaids any longer, but "dugongs" their human-like appearance when seen at the surface of the sea, with head and shoulders exposed to view, having in early times given rise to one of the most picturesque of myths.

The animal is about the size of a porpoise, with huge lungs (enabling it to stay for a long time under water) and grinders like those of a ruminant. Tusks that protrude from the upper jaw are a distinguishing mark of the male.

Dugongs are denizens of warm seas. Often they approach near to land, coming in with the tide and feeding on the submarine algae of mud flats. To capture them nets are stretched across channels leading to such flats. They become entangled, and, unable to rise to the surface to breathe, are drowned. —Philadelphia Ledger.

Influenza Epidemics.

A British doctor, writing in the London Lancet last November, calculated as a result of his observation of influenza epidemics, that one occurred every thirty-three weeks, though those falling in mild weather were so slight as to be hardly noticeable. He predicted that the next epidemic would occur in January or February of this year, sixty-six weeks after the severe epidemic of 1918. If his observations and theory are correct the next two should come in the mild weather of next September and of April, 1921. Another one would then be due in December, 1921. But as the germ causing the disease seems to be losing its virulence there is ground for hope that, in spite of the defenselessness of medical science in combating the epidemic, the worst is over for a good many years.

Good One on Dave, by Cracky!

The other day Henry Bray went down to Dave Moran's barber shop and asked Dave if he would shave one side of his face for a dime. Dave informed him that he would shave both sides for 15 cents, but if he only wanted one side shaved he would shave it for 10 cents. Henry got into the chair, and after Dave had tucked the towels around his neck, asked him which side of his face he wanted shaved. Without hesitating Henry quickly replied "the outside." (Hot Springs) Arkansaw Thomas Cat.

MAKES RECORD

Shreveport, La., Nov. 9.—Fred Horey, ... of the southern dirt track record ... when he made a mile in 49 ... seconds ...

ROMANCE BECKONS TO ALL

According to Theatrical Star, Men and Women Never Really Forego Their Childhood Dreams.

"We are all more or less only grown up boys or girls," Mr. Ditrichstein said in an interview given recently to a New York Evening Sun reporter. "The less grown up we are the more we enjoy life and the thrill of living. It is this joy of human experience which makes the stage possible and which particularly aids the actor of melodrama.

"The life of the roving buccaneer of adventure or the suave cavalier with his romantic conquests is denied to most of us," Mr. Ditrichstein said almost sadly, "but there lives in us all the desire to do the rash, impossible and delightful things of our great heroes of fiction. The wizened, colorless little man you see on the commuters' train, who toils by day over his prosaic books and figures, possibly may be a d'Artagnan or a Don Quixote within the infinite realm of his nocturnal imagination. The shop girl during the daylight hours may be the reincarnation of Cleopatra or Helen of Troy over a library book during the evening. She may practice before her mirror the walk and manner of a European queen and, in extreme cases, where the imagination buoys hope to the highest point, even go so far as to think of herself as a queen of the movies.

"It is not too much to say," Mr. Ditrichstein said, with a sly twinkle of his buccaneering eye, "that even the famous 'tired business man' is occasionally subject to hope that there is something in life more romantic and exciting than the cutting of coupons and worry over the high cost of stenographers and other business commodities."

Disciples of "the good old days" when men and wine ran free; when dashing cavaliers plunged through the guardian moat to the castle walls and carried the lady of their hearts' desire away through the moonlit lanes of the whispering forests and matched their lances against the bravest men of the enemy forces simply for the joy of a gallant fight or to avenge a lady's honor, of such, according to the melodramatic star, is the kingdom of the orchestra and the gallery wherever melodrama is produced.

Spread of Copra Industry.

Prior to the late eighties, the vast groves of the coconut palm in the Philippines were not utilized in a commercial sense, but about that time a British firm in Manila brought over samples of dried copra from Singapore and the people of Manila and Cebu were shown the process of converting the fresh coconuts into copra. From that time the making of copra spread rapidly in the islands, but due to a lack of proper organization and supervision, the product did not measure up to the standard of other districts and the Philippine goods were not considered as good as that produced in other districts. By 1905 the Philippines produced 17 per cent of the copra in the world's market, and by 1911 the islands yielded approximately one-third of the world's supply. Since that time the industry has grown by leaps and bounds and from one mill in 1913 there developed in 1918 over thirty of them with a daily capacity of 1,200 tons of coconut oil, or an annual consumption of over 800,000 tons of copra if run to full capacity. The export of coconut products from the Philippines are in the form of oil pressed from the fresh coconuts and shipped in barrels or tank steamers, or "copra" or the dried coconut meat from which the oil can subsequently be extracted.

Tears.

She was crying unrestrainedly. Not a sound came from the pretty trembling lips. But the great tears rolled down her cheeks.

The man seemed to enjoy the sight. A sarcastic smile played about his cruel mouth as he watched her; indeed, he looked as if he could never have smiled any other kind.

The girl's beautiful eyes looked up piteously to his. His tongue seemed to lash her like a whip as a torrent of words came hissing from his mouth. Then she crumpled up and gave way ... to her grief.

"... fine!" ... cried to her. "... of that is enough. ... the next ... one foot ..."

Whereupon the lovely girl clenched ... overboard."—St. Louis Globe-Democrat.

Many Useful Marine Plants.

The useful marine plants are sorted by a French report to be varees, algae, brown algae and Laminaria. Varees or Zostera supply wrappers, papers and cellulose and iodine is chiefly extracted from the algae. European countries—France, Great Britain and Norway—collect about 400,000 tons of green weed annually, an amount that could be increased from the new discoveries continually being made. The 400,000 tons of weed yield about 175 tons of iodine, 10,000 tons of potassium salts, 3,000 tons of crude sea salt, and 7,000 tons of lye; but suggestions have been made for increasing the amount of iodine and potash extracted.

A Parallel

... Yankee ... ordered to order fried eggs in a French restaurant can ... Maurice Maeterlinck's ... to give an ... picture in English.—The Home Sector.

USE TRIBUNE WANT ADS

R. S. ENGE, D. C. Ph. C.

Chiropractor

Consultation Free

Suite 9, 11—Lucas Block—Phone 260

NEWSPAPERARCHIVE® NEWSPAPERARCHIVE®

ASK FUNDS FOR INDIAN HOUSE AT FT. BETHOLD

Old Scout Seeks $250 to Complete Building Being Built There

People of North Dakota are asked to contribute $250 toward the completion of a community building on the Ft. Berthold reservation. The plea is made by Conrad Smith, an old Gros Ventre Indian scout, whose address is Van Hook, N. D. The plea was received at the office of Governor Frazier, with the explanation that a community building is being built at the cost of $2,400, and that it is nearly complete, and cannot be finished without $250 additional for materials. Mr. Smith, who is chairman of the committee in charge of the project, has a son who served in France with the American forces.

Persons who desire to make contributions or seek more information concerning the building may address Mr Smith at Van Hook.

HONOR FOUNDER

Rome, Nov. 9.—The International Institute of Agriculture has decided to place in the Institute Building here a tablet in memory of David Lubin, the founder of the institute and American representative in it up to the time of his death, in January, 1919. The general assembly of the institute ordered this action at a meeting yesterday.

PROFIT BY THIS

Don't Waste Another Day.

When you are worried by backache; By lameness and urinary disorders, Don't experiment with an untried medicine.

Follow Bismarck people's example. Use Doan's Kidney Pills Here's Bismarck testimony. Verify it if you wish:

N. M. Danrot, carpenter, 511 7th St., N., says: "Some years ago I had a bad spell of kidney trouble. My back never let up aching for several weeks and my kidneys were in bad shape and the secretions contained sediment. I felt all worn out and took several boxes of Doan's Kidney Pills and they did just as represented. After a day's treatment I was rid of the trouble. I have previously recommended Doan's and I am glad to again give my endorsement."

Price 60c, at all dealers. Don't simply ask for a kidney remedy—get Doan's Kidney Pills—the same that Mr Danrot had. Foster-Milburn Co., Mfrs., Buffalo, N. Y.

LANDIS OFFERED $50,000 A YEAR TO HEAD REORGANIZED BASEBALL

Federal Judge and Ardent Fan Takes Offer Made to Him Under Consideration

MINOR LEAGUERS IN AIR

Chicago, Nov. 9. John A. Heydler, president, secretary and treasurer of the new national league and Hank O'Day, well known to the public as an umpire and manager, this morning conferred over the subject of umpires for the new baseball league. Word was awaited today from Kenesaw Mountain Landis, judge of the federal district court for Chicago, as to whether he would accept the position of chairman of the board of control for a term of 7 years at an annual salary of $50,000. The judge said he would make known his decision within a few days.

Chicago today was no longer the rendezvous of leading minor and major baseball officials. President Ban Johnson and several of his friends left last night for Kansas City, where the meeting of the national association of minor leagues was scheduled for today.

WAR CLOUDS LOOM

Kansas City, Nov. 9.—War clouds loomed dark and forbidding for the proponents of the Lasker plan for baseball reorganization when the presidents and the club owners of the 21 minor leagues of the nation met in convention here to vote on the proposal civilian tribunal as the supreme governing body of organized baseball.

When the committee of three appointed by the new National league organization yesterday in Chicago arrived to present the Lasker plan to the minor leaguers indications were that it would be overwhelmingly defeated.

Minor leaguers declared themselves capable of setting their own disputes and conducting their own affairs.

MANNER OF ORGANIZATION

Chicago, Nov. 9.—Major baseball leagues yesterday were broken up and a new twelve-club league composed of the eight National league clubs and the three from the American league which have sided with them in plans for reorganization of the game was formed. A twelfth member will be chosen, it was announced.

Organization of the new league came after the five American league clubs had refused to reply to an ultimatum issued by the other 11 clubs giving them an hour and a half to join in the reorganization.

After organizing the new league, the baseball magnates proceeded with the Lasker plan for civilian control of professional baseball and appointed Judge Kenesaw Mountain Landis of Chicago, chairman of the tribunal. Judge Landis, if he accepts, will be the supreme dictator of all leagues joining the plan and will receive $50,000 a year.

Contract Runs Seven Years

Second and third members of the tribunal will be appointed later and one will be chosen by the minor leagues. Representatives of the new league left tonight for Kansas City where the National Association of Minor Leagues meet tomorrow to present the proposition to them.

The minor league member would serve six years while Judge Landis would be given a contract for seven years, according to a statement made by club owners.

Judge Landis was notified of his appointment by a committee of five and told them he would take the matter under advisement and make known his decision soon.

Both Sides Unyielding

Plans for the new league and a new controlling body contain frequent reference to the minor leagues which are given assurance that they will not be overlooked and that their territory will not be invaded in selecting the twelfth member of the new league.

The action came after an all-day session of both factions in the reorganization plans with neither side yielding.

Emissaries from the Johnson camp conferred with club owners at the late session of eight National and three American league clubs, but without result. At 2:30 p. m., the joint session issued an ultimatum to the Johnson clubs declaring they could neither come over and take part in the meeting, which would be governed by a majority vote or a new league would be formed. The Chicago, New York and Boston American clubs joined in organizing the new league.

"We are the majority of the American league and consequently are the American League," Clark Griffith of the Washington American club said. "The American league will operate next year with or without the Chicago, New York and Boston clubs."

The new league will give New York, Chicago and Boston two clubs in the same league?

Previous to yesterday's action, Johnson's backers had declared that the three American league clubs would not be able to take their players into the new league, maintaining that the players on a club belonged to the league under contracts.

CARPENTIER GOES TO HIS HOMELAND

New York, Nov. 9.—Georges Carpentier, who Saturday signed a contract to meet Jack Dempsey next spring for the world's heavyweight championship, ended his second stay in America yesterday. Accompanied by his manager, he sailed for Havre on the steamer France. The manager of the French idol said his protege was sure to take the title from Dempsey on his return.

SPORT BITS

WALTER CHATS.

Sacramento.—Walter Mails is proving as good an after dinner speaker as he did a big league pitcher. The "Duster" is campaigning for honest baseball here.

26,000 HOLES

Boston.—Ed Ray and Ted Vardon traveled 40,000 miles and played 26,000 holes during their exhibition golf games in this country. They won 50 and lost 13 matches.

YOST'S BUSINESS.

Ann Arbor—Coach "Hurry-Up" Yost may retire from football after this fall. He has been actively engaged in coaching since 1897. He's a wealthy coal operator.

DENVER PRODUCT

Boston.—Coach Cavanaugh, famous as the coach of the Boston College team, which has humbled Yale twice, began his coaching career in Denver, Col., 15 years ago.

SURE IT PAYS.

New York.—"Tex" Rickard's fight club isn't exactly a flivver. Six shows have netted him $225,300. The state took a 5 per cent. cut which amounted to $11,265.

NEW OFFERING

Washington, Nov. 9.—Secretary Houston announced a new offering of treasury certificates of indebtedness for "$200,000,000, or thereabouts." The issue, which will bear 5¾ per cent. interest, will be dated November 15 and will mature May 16 of next year.

NOT WORKING BUT TIRED OUT

When one feels always tired without working, or suffers from backache, lumbago, rheumatic pains, sore muscles or stiff joints it is not always easy to locate the source of trouble, but very frequently it can be traced to overworked, weakened or diseased kidneys. Mrs. L. Gibson, 12th & Edison St., Ladunta, Colo., writes: "My kidneys were giving me a great deal of trouble for some time. I took Foley Kidney Pills and they helped me right away."

MONTANA "U" LOSES

Walla Walla, Wash., Nov. 9.—Whitman college defeated the University of Montana football team here Saturday, 13 to 7, after breaking up Montana's famous Minnesota shift time after time.

Answer Your Door-Bell!

Emerson said that if a man did something better than his neighbor, no matter what it was, the world would make a beaten path to his door.

But times have changed. Now-a-days the men who make the "better" things are "making paths" to your door.

Every time a newspaper comes a host of people are ringing your door-bell. Merchants and manufacturers are waiting on the doorstep to spread their goods at your feet for you to look at.

Don't let the opportunity that advertisements offer you slip by. No matter what you want, clothing, groceries, a fountain pen or a farm, you will find the "better" ones in the advertising columns.

The advertisements tell you where you can get what you want, when you want it.

BUYING WITH A DEFINITE KNOWLEDGE IS SO MUCH BETTER THAN SHOPPING AT RANDOM. STUDY THE ADVERTISEMENTS.

Be Young In Body, Mind and Looks Despite Your Years

How often you have wished that you could indulge in the strenuous exercise of out door sports with the vigor and enthusiasm of youth! But the end of the week finds you all in—you are tired, listless and lack the energy to go out for a vigorous walk or a round of the links—or any other exercise that requires much physical exertion. Many a man, even in his middle forties, has a vague feeling that he is "getting old"—and right at a time when he should be at his very best physically.

And he is growing old, not in the sense that the years are pressing heavily upon him—but in the sense that his vital forces are wasting away faster than Nature replaces the worn out tissues.

Thousands—yes millions—of people find themselves in this condition early in life. And there is no excuse for it. You can check that tendency to grow old. You can carry your youth with its joys and enthusiasm into your 70's and 80's. But you must give Nature all the help you can. The best assistance you can find—assistance of a sound, constructive character is in the use of

LYKO is sold in original packages only, like picture shown. Refuse all substitutes.

LYKO

The Great General Tonic

It enriches the blood—gently stimulates heart, liver and kidneys to normal activity—brings back your pep, punch and mental vigor—chases away that tired, worn-out feeling and replaces it with a spirit of buoyancy.

LYKO is a distinctive preparation, scientifically correct in its combination of medicinal ingredients, and there's nothing more invigorating, more strengthening or more rebuilding. Specially beneficial for invalids, convalescents and run-down people of all conditions. Get a bottle from your druggist today—tomorrow you will feel better for it.

Sole Manufacturers **Lyko Medicine Co.** New York Kansas City, Mo.

FARMS AND REAL ESTATE

Wanted and For Sale Direct From Owners

NO COMMISSION TO PAY

We are receiving hundreds of letters from prospective buyers that are interested in purchasing residence property, business property, business opportunities, farm lands, timber lands, investments, etc., direct from the owners.

It is our purpose to help in bringing the owner and purchaser together, that they may deal direct with one another and save all commissions and the time and trouble of negotiating through a third party.

If you are desirous of selling your farm, factory, hotel, store, residence or any other offering, it will be to your advantage to write our branch office nearest you for full details stating what you have to offer for sale. You will be under no obligations whatever.

Prospective buyers of real estate of any description, that wish to purchase direct from the owners, should write us, stating fully just what they are in the market for, and the state, city or town where they desire to locate, and we will forward complete descriptions of what we have to offer, together with the owners name and address. There is no charge of any kind for this service and we positively do not charge any commission from the owners.

Owners and Prospective Purchasers

Write the Branch Office Nearest You Today.

The Real Estate Exchange Company

No Commission to Pay—Owner and Purchaser Deal Direct.

General District Offices Located at

Central States, Janesville, Wisconsin — Eastern States, Asheville, North Carolina

SCIENCE REVEALS

that foods that abound in the vitamins best promote healthful growth.

Scott's Emulsion

as an aid to growth and strength should have a place in the diet of most children.

Scott & Bowne, Bloomfield, N. J.

You Must Replace the Wear and Tear on the Human System

Did you ever stop to consider what a tremendous task is placed upon your human system every day?

Your heart is constantly pumping life and vitality to every part of your body. This is being rapidly consumed after being turned into energy and strength that keeps your system performing its various functions.

Every day there is a certain amount of wear and tear that must be replaced, if you are to enjoy good health.

Many people have found S. S. S. a great aid in keeping their system in good condition. Being such a fine blood tonic and system-builder S. S. S. strengthens and enriches the blood supply, and gives new vigor and vitality to the whole body.

S. S. S. is sold by all druggists. Write for free literature and full information to Chief Medical Adviser, 162 Swift Laboratory, Atlanta, Ga.

COLUMBIA PHONOGRAPHS
COLUMBIA RECORDS
ON EASY TERMS IF DESIRED
COWAN'S DRUG STORE

....SECURITY....

Ample security for surplus funds appeals to prudent men and women in any vocation or profession. The assets, policy and record of this bank, extending over 41 years, assures safety for money deposited here.

You can profitably invest your surplus fund here in a Savings Account at 4 per cent interest.

We pay you 4% on Savings.

FIRST NATIONAL BANK OF BISMARCK, N.D.

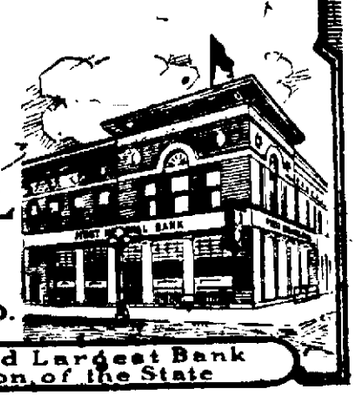

The Oldest and Largest Bank in this section of the State

Again at our old Business Location

Our building is now completely remodeled since the fire we had two months ago and we are now ready for business at our old location across from the Postoffice, where we will be pleased to greet our old and new customers.

We will still carry our old reliable line, THE ROYAL TAILORS Woolens, and as a special inducement and opening offer we are placing on sale a genuine, custom tailored, made-to-measure, THE ROYAL TAILORS, guaranteed all pure wool suit or overcoat.

Regular $50.00 to $60.00 Values at our Opening Sale for

$32.50

Place your order early for our stock of woolens is limited at this low price.

EAGLE Tailoring and Hat Works

315 Broadway, Across from Postoffice

NewspaperARCHIVE® NewspaperARCHIVE®